Sérénade

pour

deux Guitarres

composé par

Ferd. Carulli.

Op. 96.

Guitarre II.

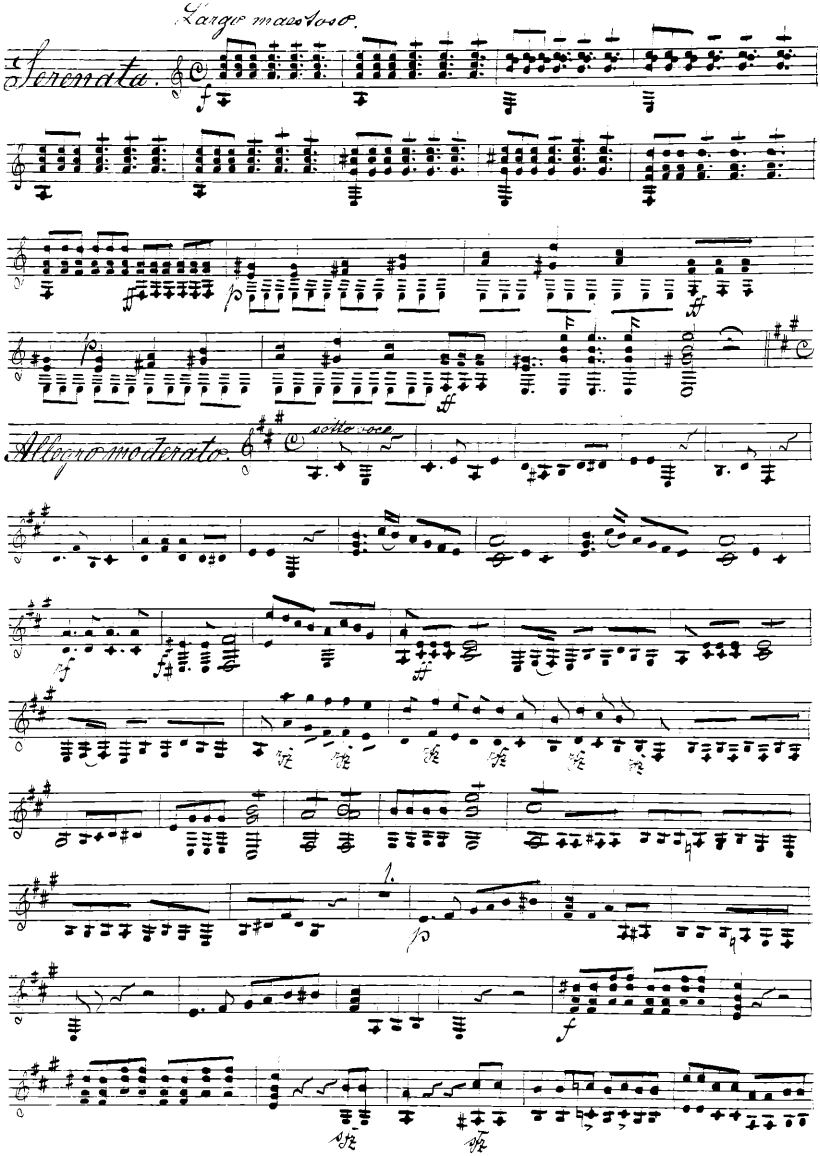
Largo maestoso.
Serenata.
Allegro moderato.
sotto voce
1.

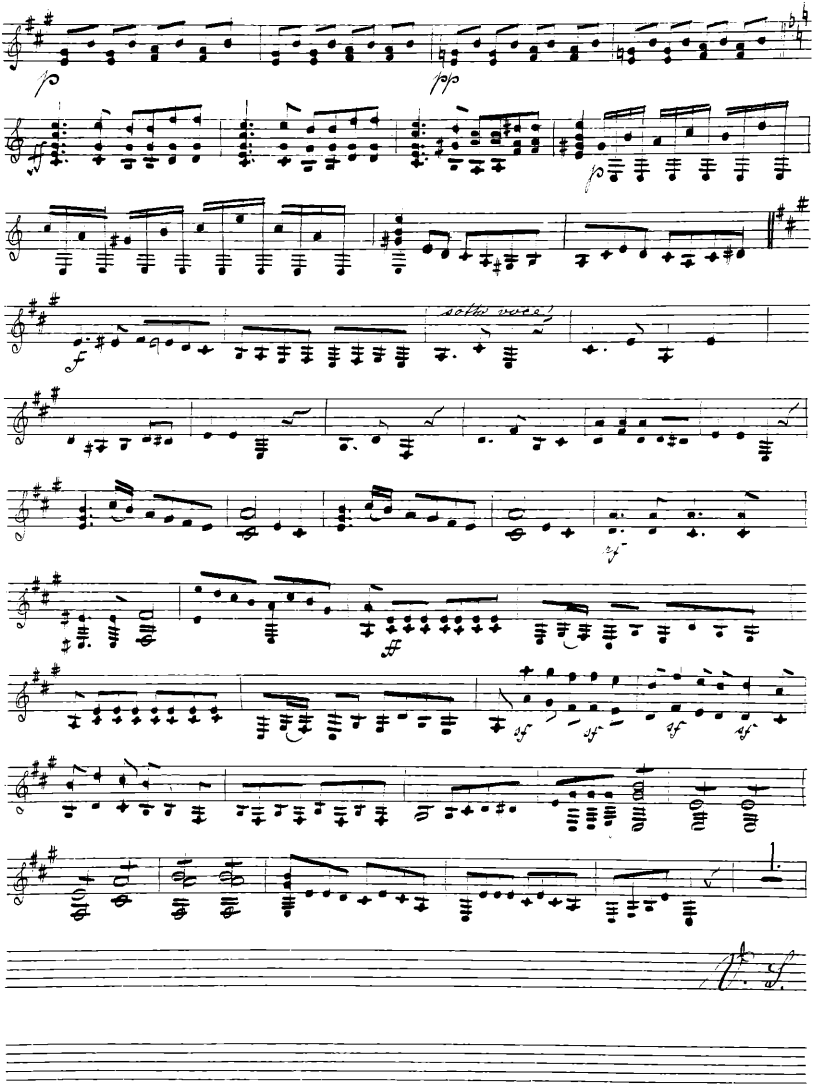
p
pp
p
f
sotto voce
sf
ff
sf
sf
sf
sf
1.

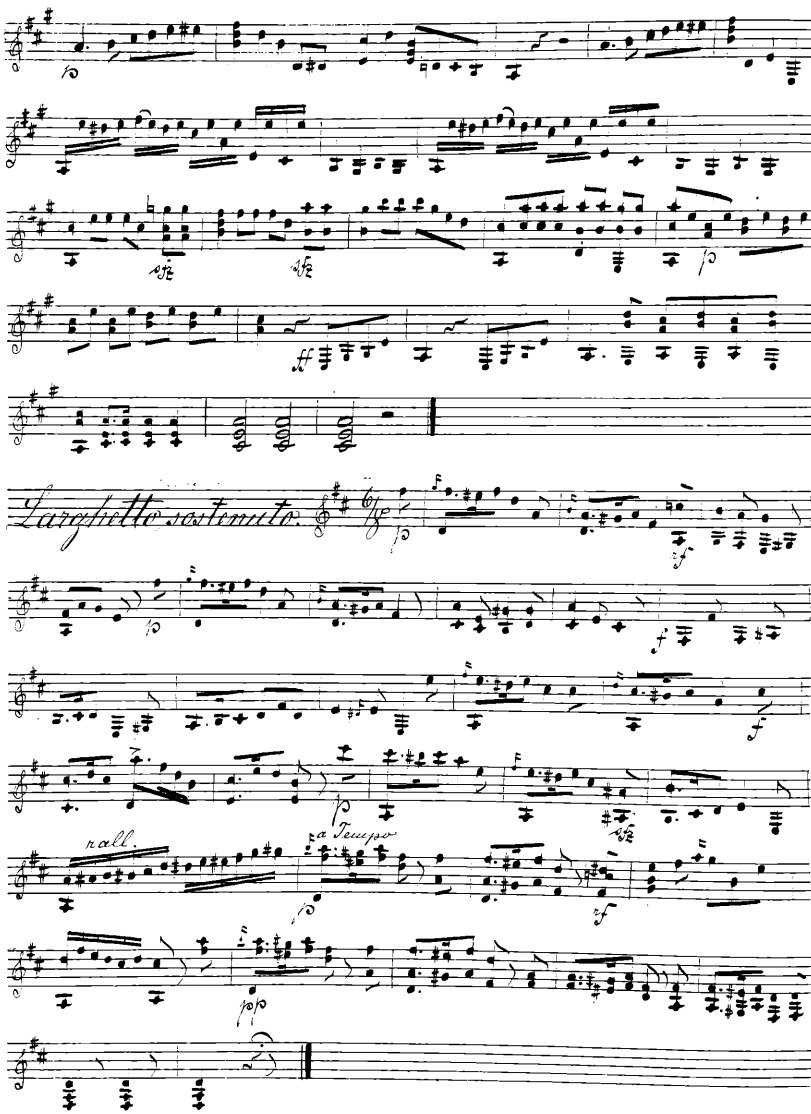
Larghetto sostenuto.
rall.
a Tempo

Finale.

Tema di Joconde.

Poco Allegretto.

mf

f

mf

f

p

f

N. S.

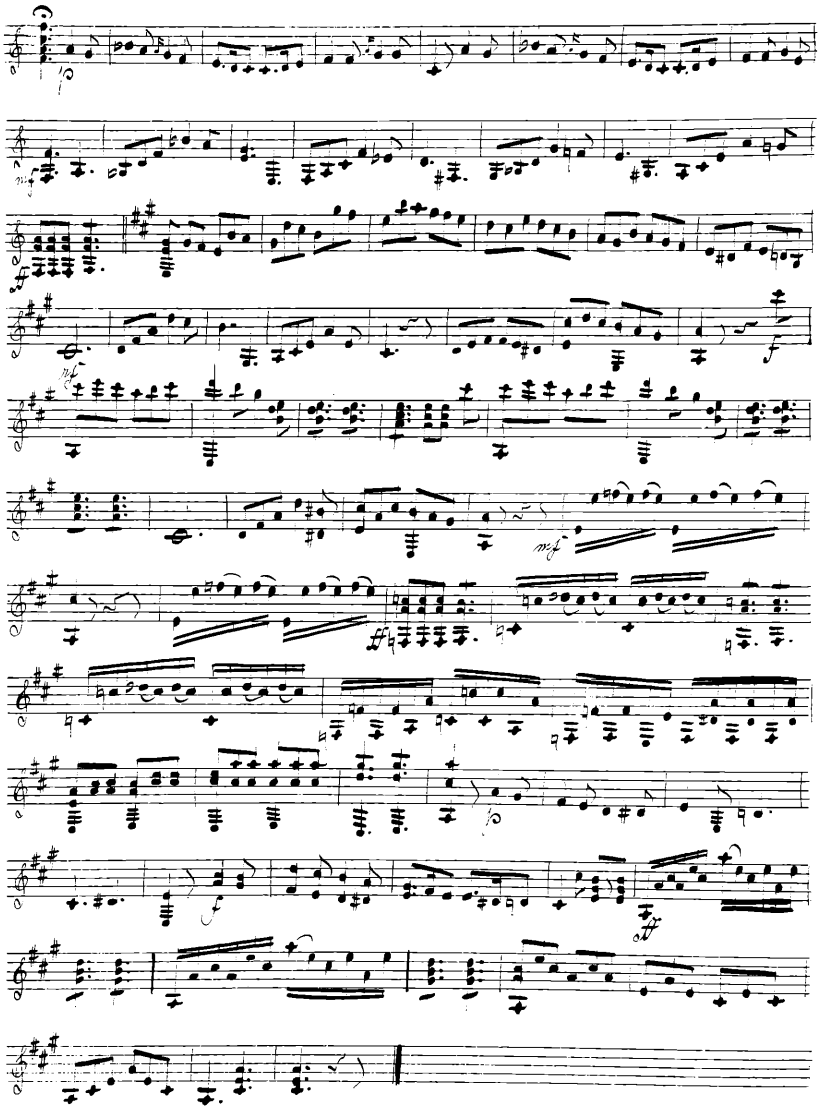
mf
f
mf
fm
ff
f
ff