Six

RONDEAUX

progressives

pour

Guitarre.

Composées et dediées

à Mr. Franc. Sanger

par

Mauro Giuliani.

Oeuvre 14.

Pr. M. 1, 25.

Proprietà dell' Editore

Josef Weinberger
LEIPZIG - WIEN

Chittarra.

№ 1.

Allegretto.

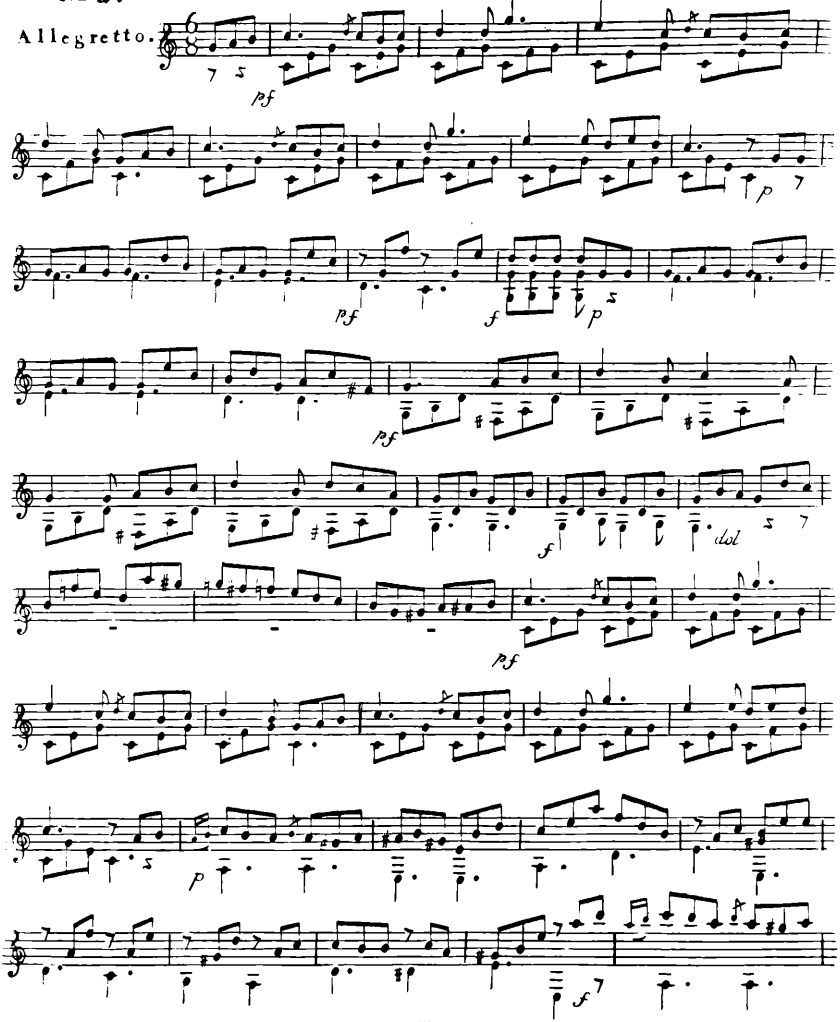

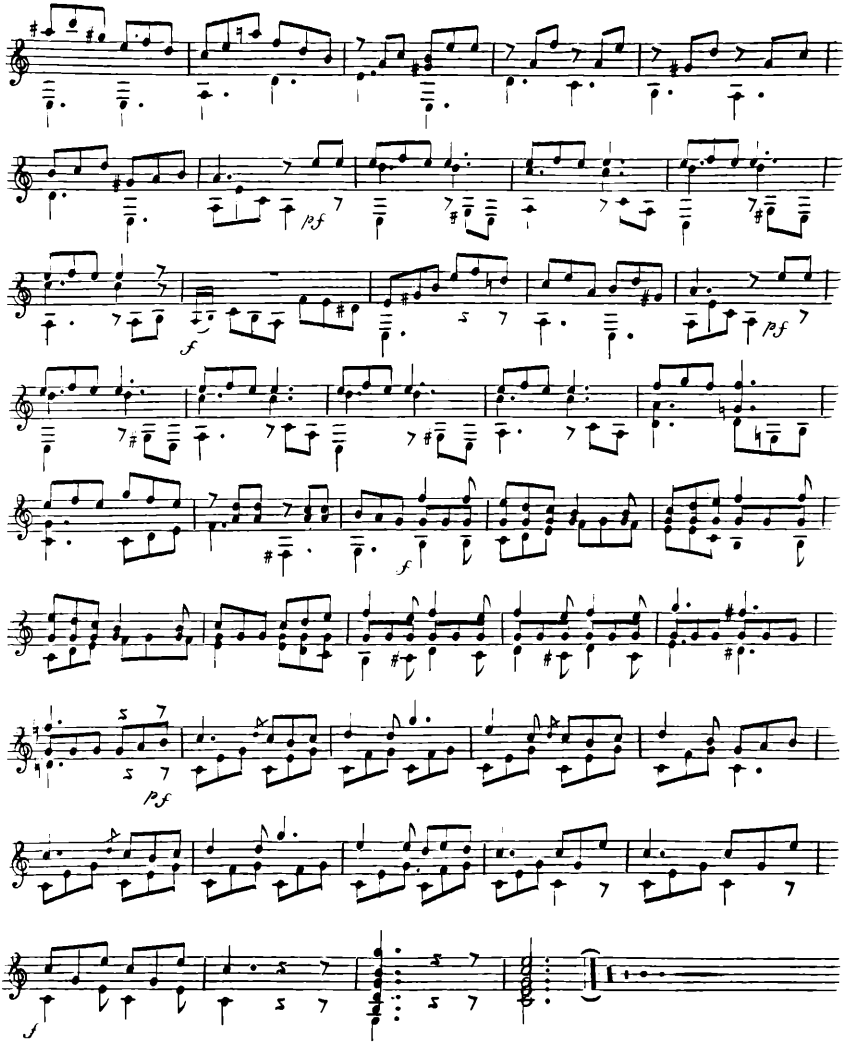
pf
f
pf
f
pf
f

Chittarra.

Nº 2.

Grazioso.

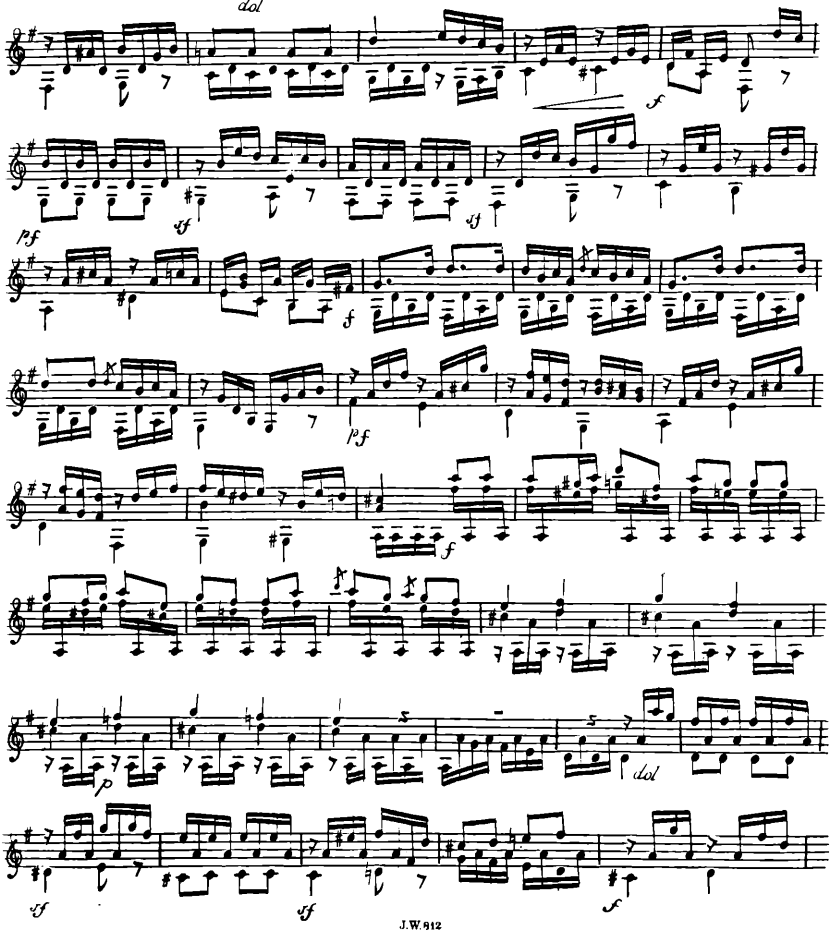

Chittarra.

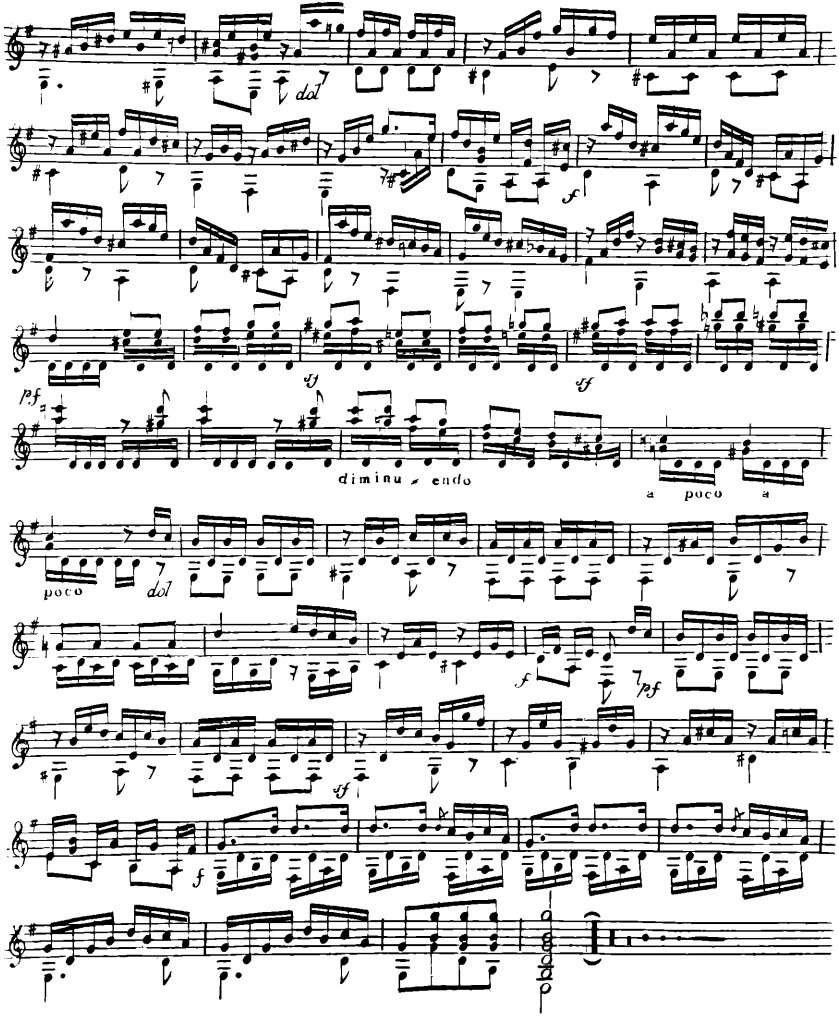

Chittarra.

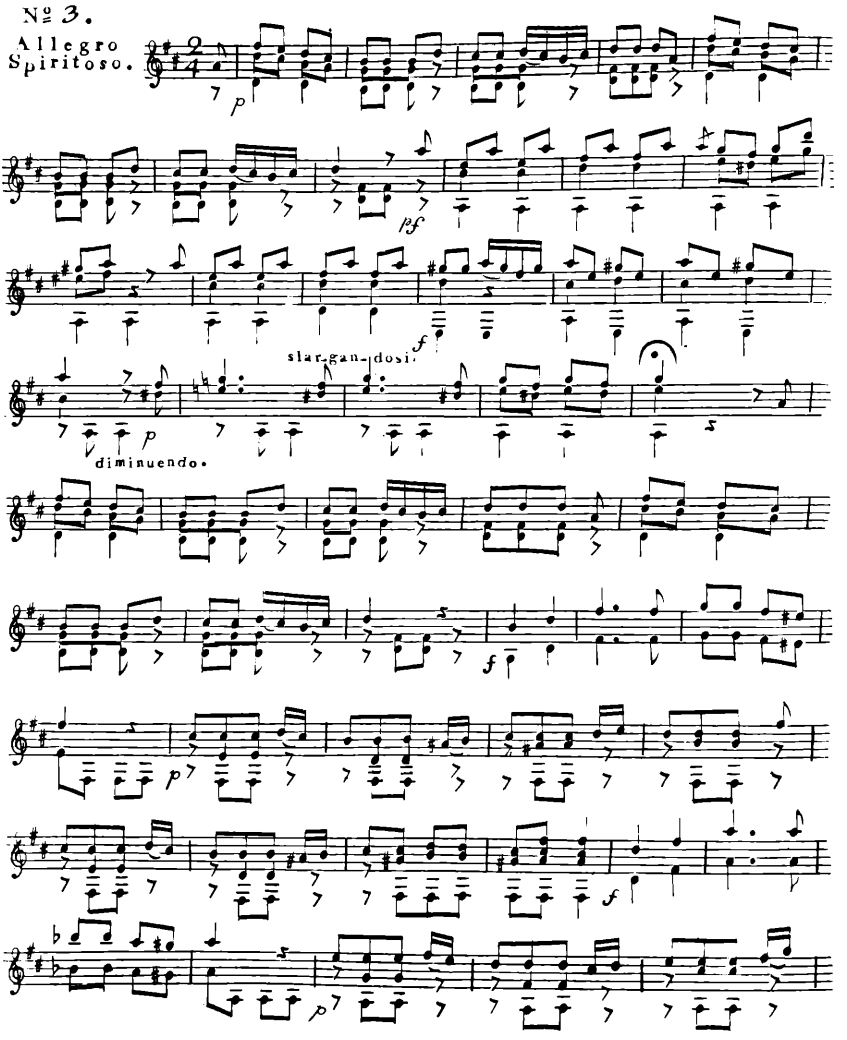

Chittarra.

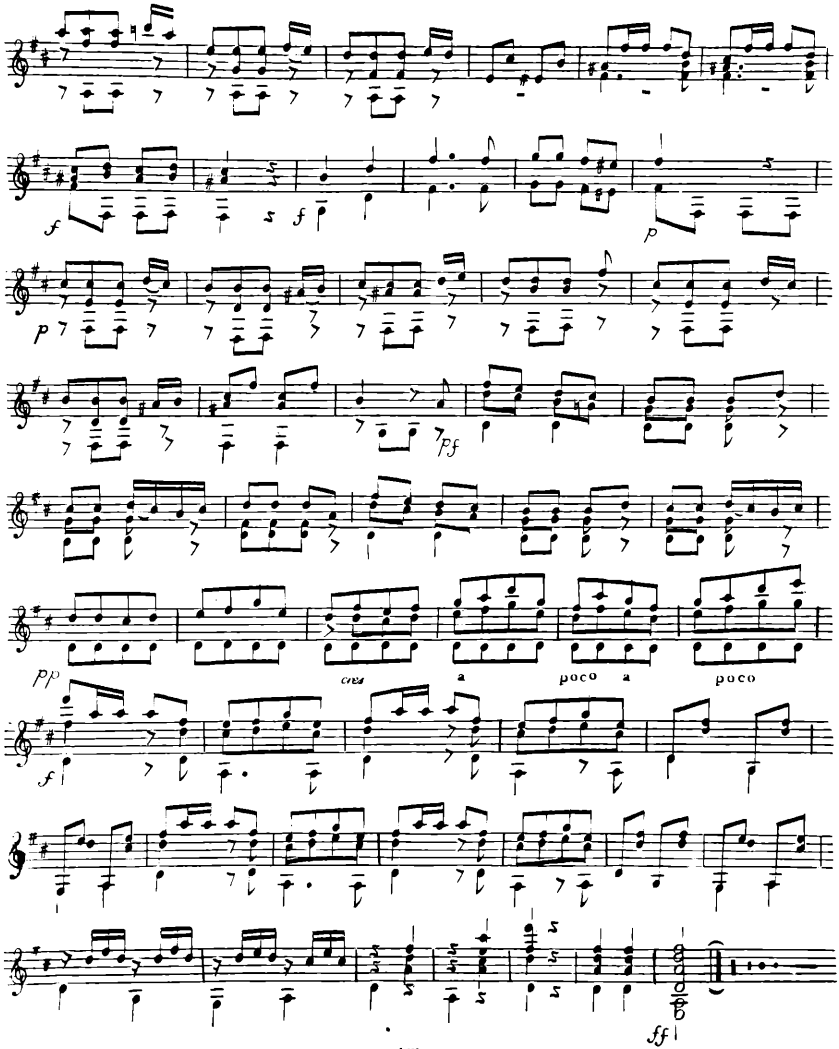

Chittarra.

Nº 4

Grazioso.

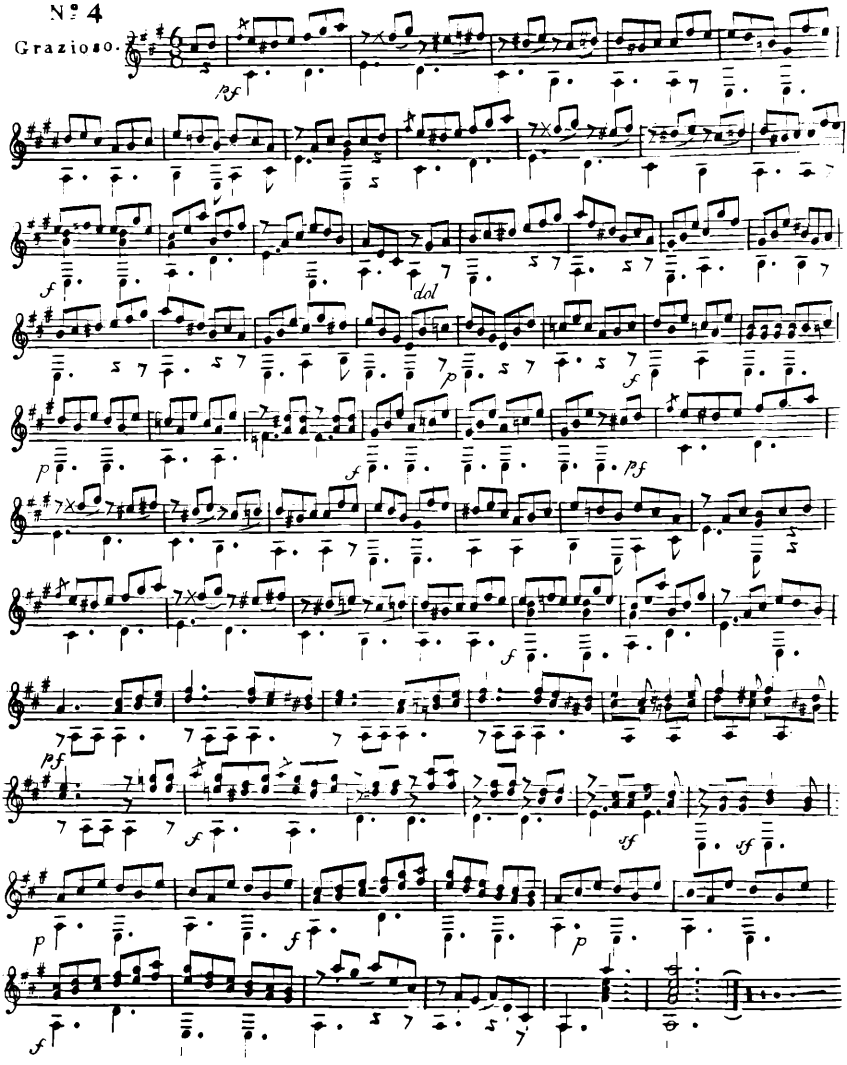

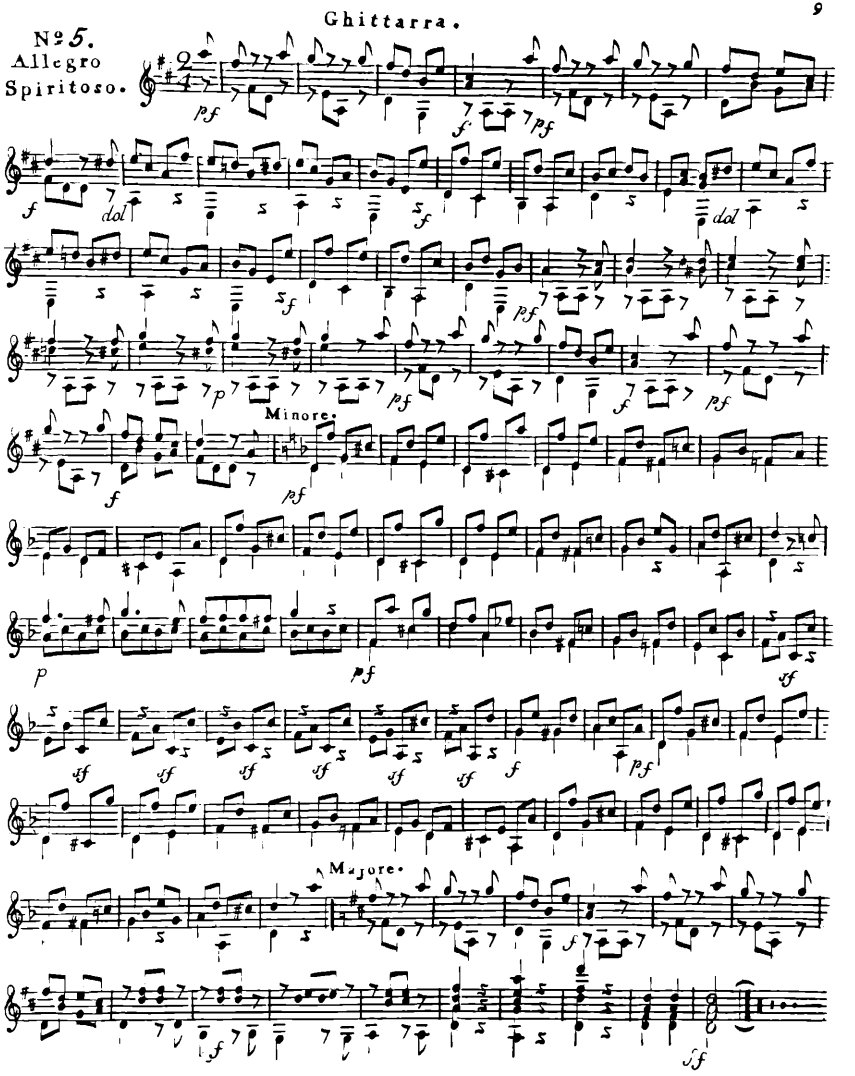
№ 5.
Allegro
Spiritoso.
Minore.
Majore.

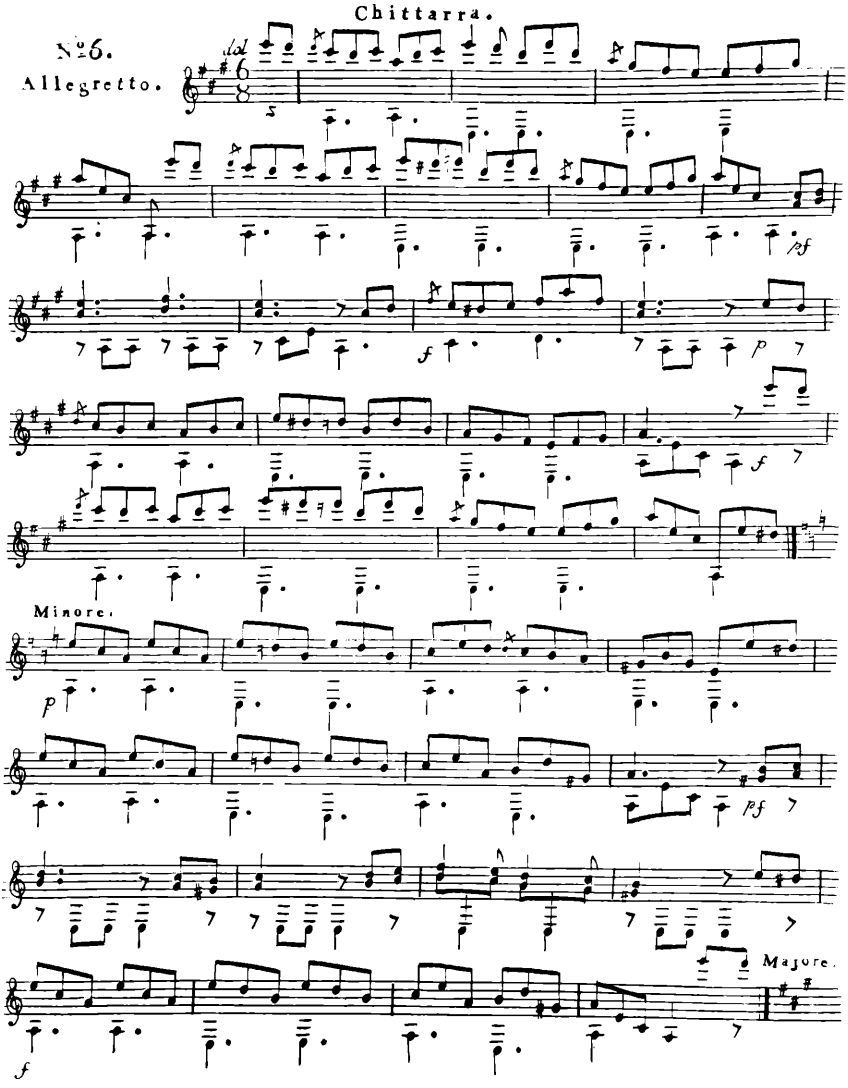
Chittarra.
№ 6.
Allegretto.
del
s
pf
f
p
f
Minore.
p
pf
f
Majore.

Chittarra.

Majore.

dol

pf

f

p

f

sf

Fine