FLOWERS OF MELODY

A Selection of

Waltzes, Marches & Easy Pieces

for the

GUITAR.

MOONLICHT MAZURKA	2
BLUE BELL MAZURKA	2
FAIRY DANCE	2
SPIRIT WALTZ	2
SILVER WAVE BARCAROLE	3
HUNTING RONDO	2
THREE TYROLIEN AIRS.	2
DRESS PARADE WALTZ	2
SACK WALTZ	2
SAVANE BALLAD CREOLE	3
TIP TOP SLIDING POLKA	2
SOUNDS FROM HOME WALTZES	3
NATALIEN WALTZES	3
EVANGELINE MARCH	2
WESTERN BELL SCHOTTISCHE	2
DANISH DANCE	2
CENSICELS MARCH	3
CLEVELAND SCHOTTISCHE	3
PESTALS MELODY & MARYLAND	2
GERTRUDES DREAM WALTZ	2
LAUGHING MAY SCHOTTISCHE	2
FAUST WALTZ	2
IL BACIO WALTZ	2
GRAND RUSSIAN MARCH	2
FLOWER SONG. IN FAUST	3
PERI WALTZES. D'ALBERT'S	3
RED WHITE & BLUE MARCH & SLOW WALTZ	2
STARLIGHT WALTZ	2

CLEVELAND

Published by S. Brainard & Co. 203 Superior St

GERTRUDE'S DREAM WALTZ.

Arrd by J Holland

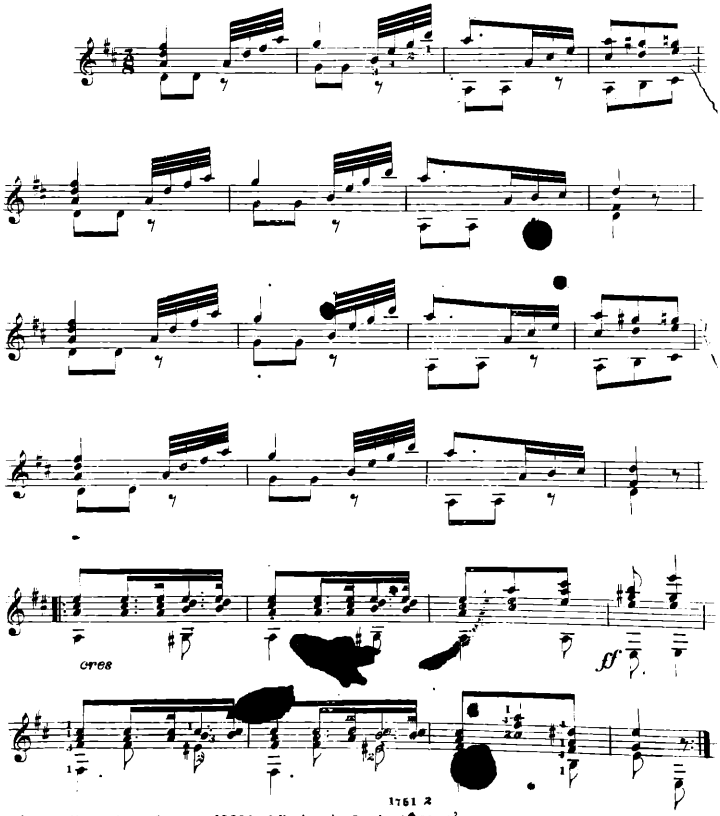

1751 2

Entd according to Act of Congress 1866, by S. Brainard, & Son, in the Clerk's office of the Dt. Ct. of the North'n Dt. of O.

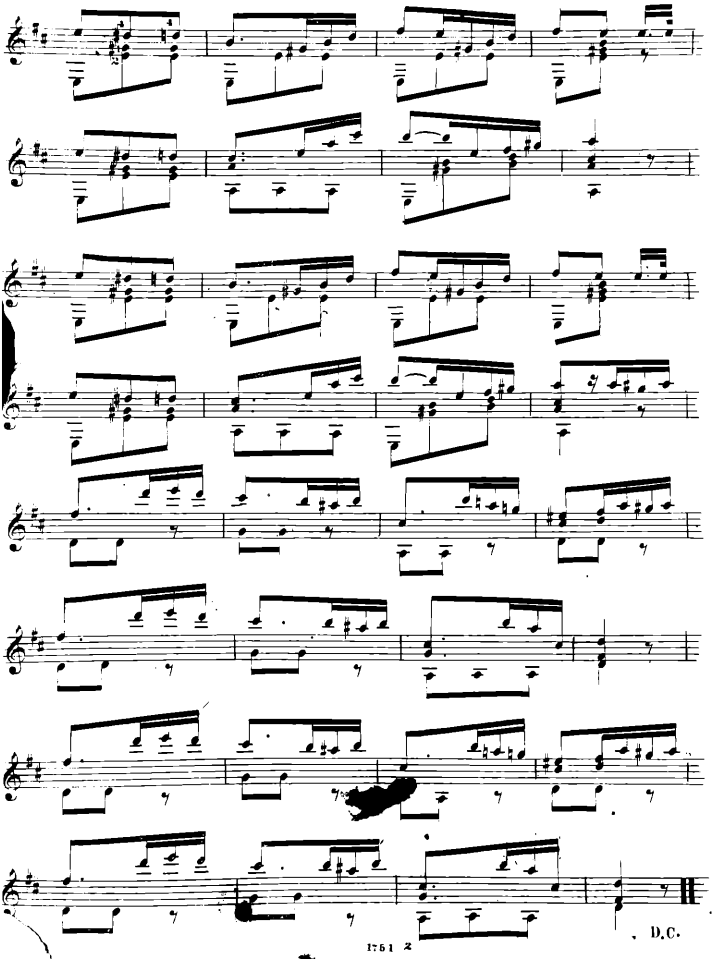
D.C.