Oh Promise Me

Words by
CLEMENT SCOTT.

Music by
REGINALD DE KOVEN.

Words by CLEMENT SCOTT.

Oh Promise Me.

Music. Reginaldo de Koven.

arr. for the guitar H. Wormser.

Moderato.

Voice

Guitar

p

Pesante.

Oh promise me that some day you and I will take our love together to some sky. Where we can be alone and faithful

Semplice

Poco rall.

Cresc.

p Poco rall.

near, and find the hollow sighing thorn flowers grew those

Con energia.

cresc.

first sweet notes of early spring which come in whispers thrill us both and ring of

p marc. la melodia.

cresc.

rall.

love unspeakable that is to be; Oh promise me, oh promise me!

f rall.

Allegro Moderato

lento - - - - - - - - - rit.

A Tempo

Allegro con spirito

lento

lento

A tempo

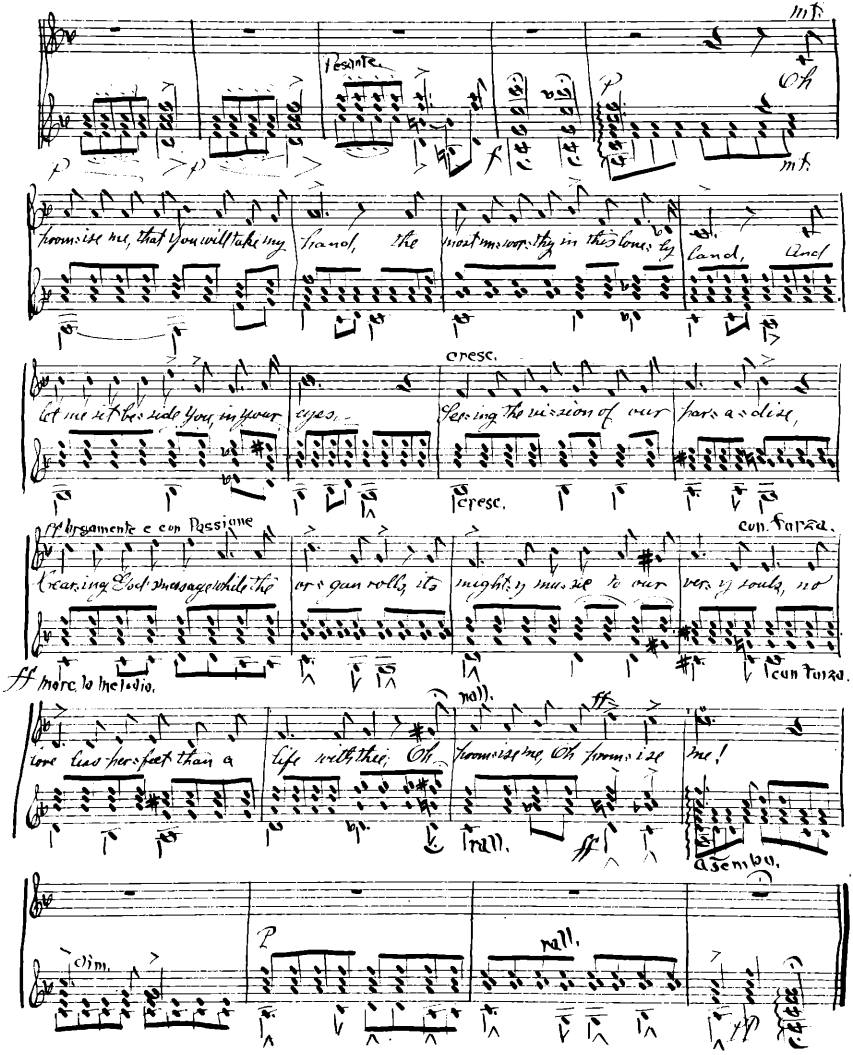
m.f.
Oh
Pesante.
p
f
m.f.
promise me, that you will take my hand, the most misserably in this lonely land, and
let me sit beside you, in your eyes.
cresc.
Pressing the mission of our parts a-dieu,
cresc.
Largamente e con Passione
Hearing God's message while the organ rolls its mighty music to our very souls, no
con Forza.
ff more to the Melodio.
con Forza.
rall.
ff
love lies deeper than a life with thee. Oh promise me, Oh promise me!
rall.
ff
a sembly.
dim.
p
rall.
pp