Divertissement

pour

Guitarre et Flûte ou Violon

composé par

Fréderic Weltenholz

Musicien de la chapelle

de S. M. le Roi de Prusse.

N°. I

Propriété de l'éditeur.

pr. 14 gl.

Berlin

chez Adolphe Martin Schlesinger.

Aus der Oper Iphigenia in Tauris. eingelegtes

VIOLINO ou FLÛTE. GUITARRE.

Adagio und Polonoise.

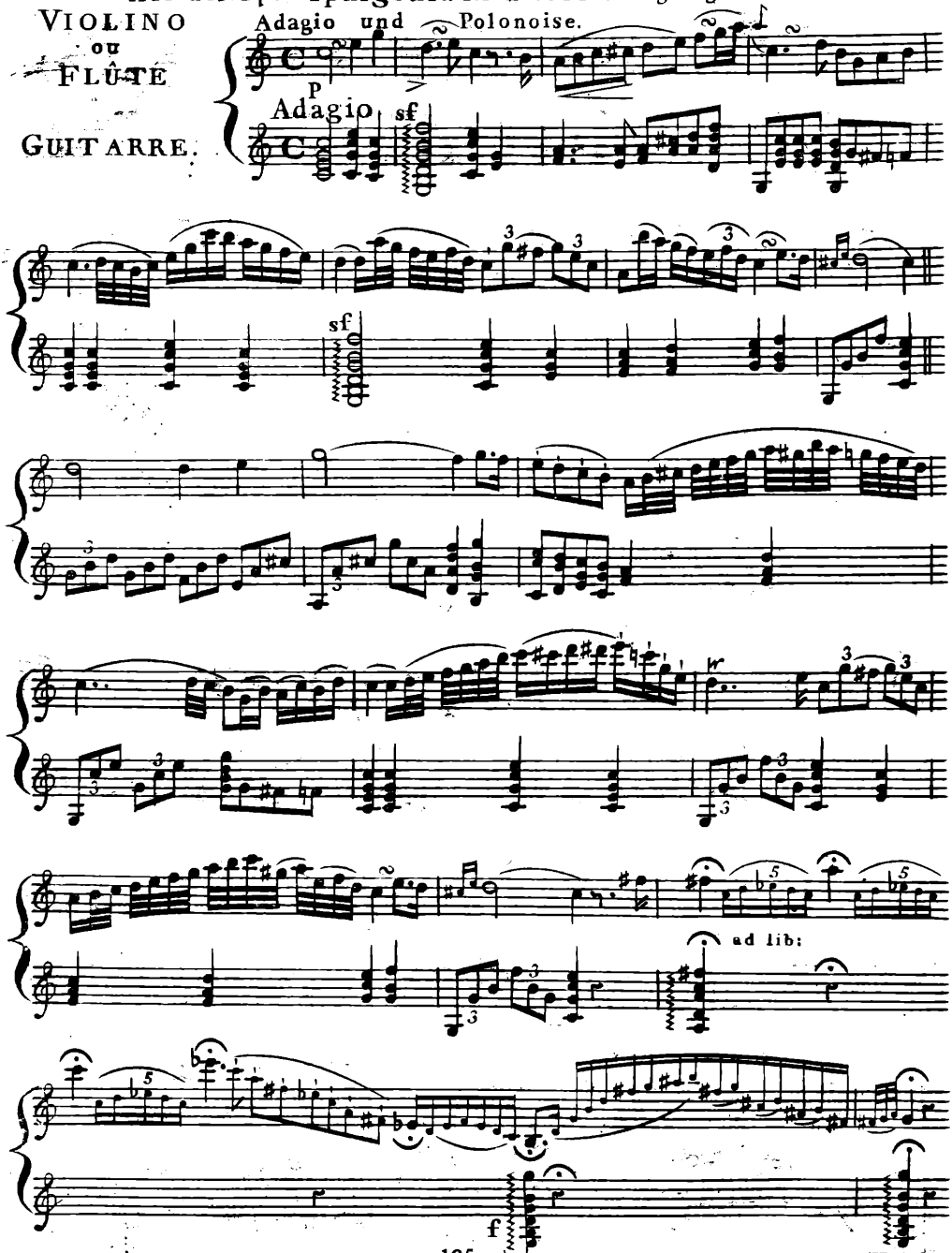

Polonoise.

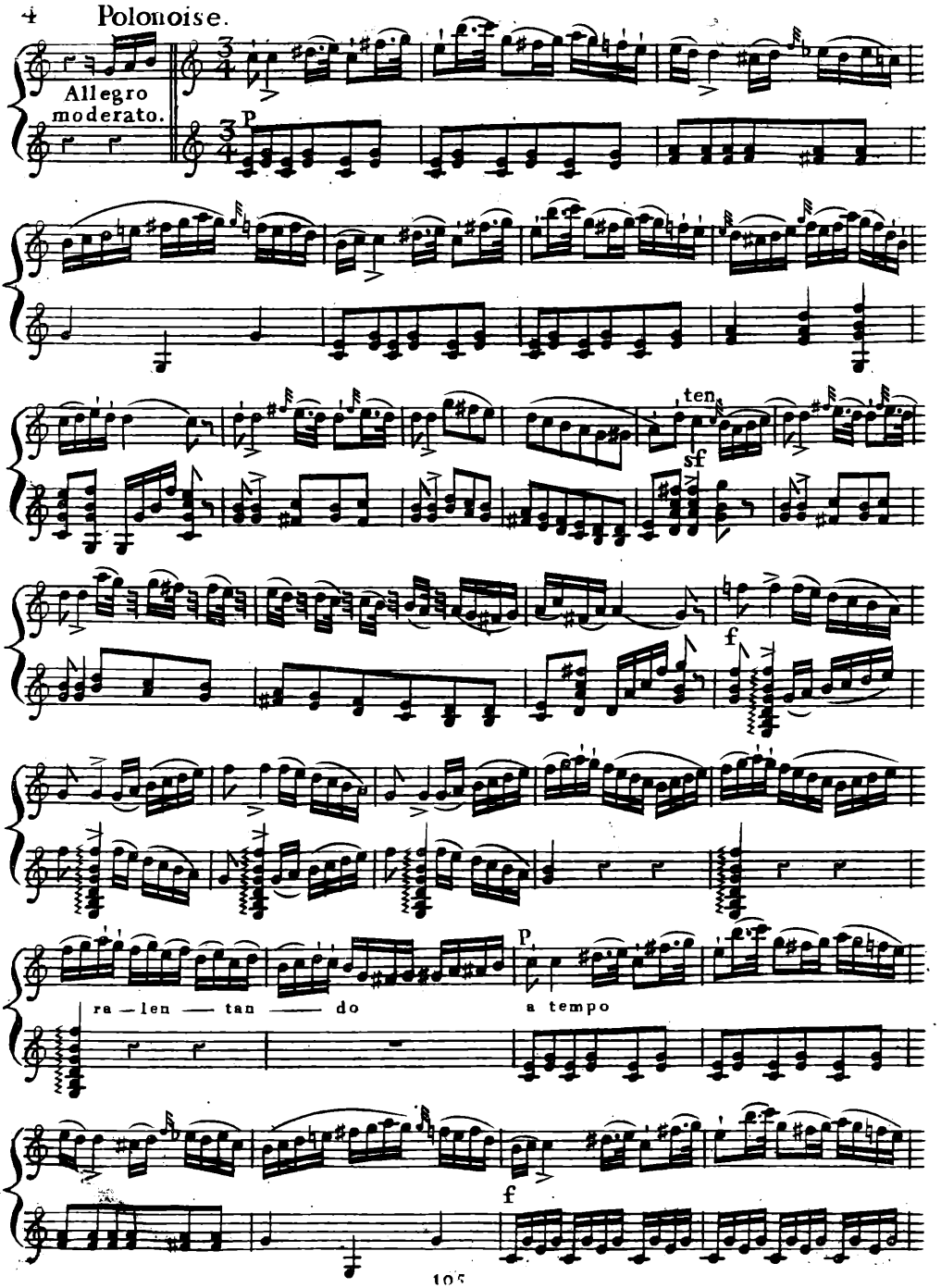

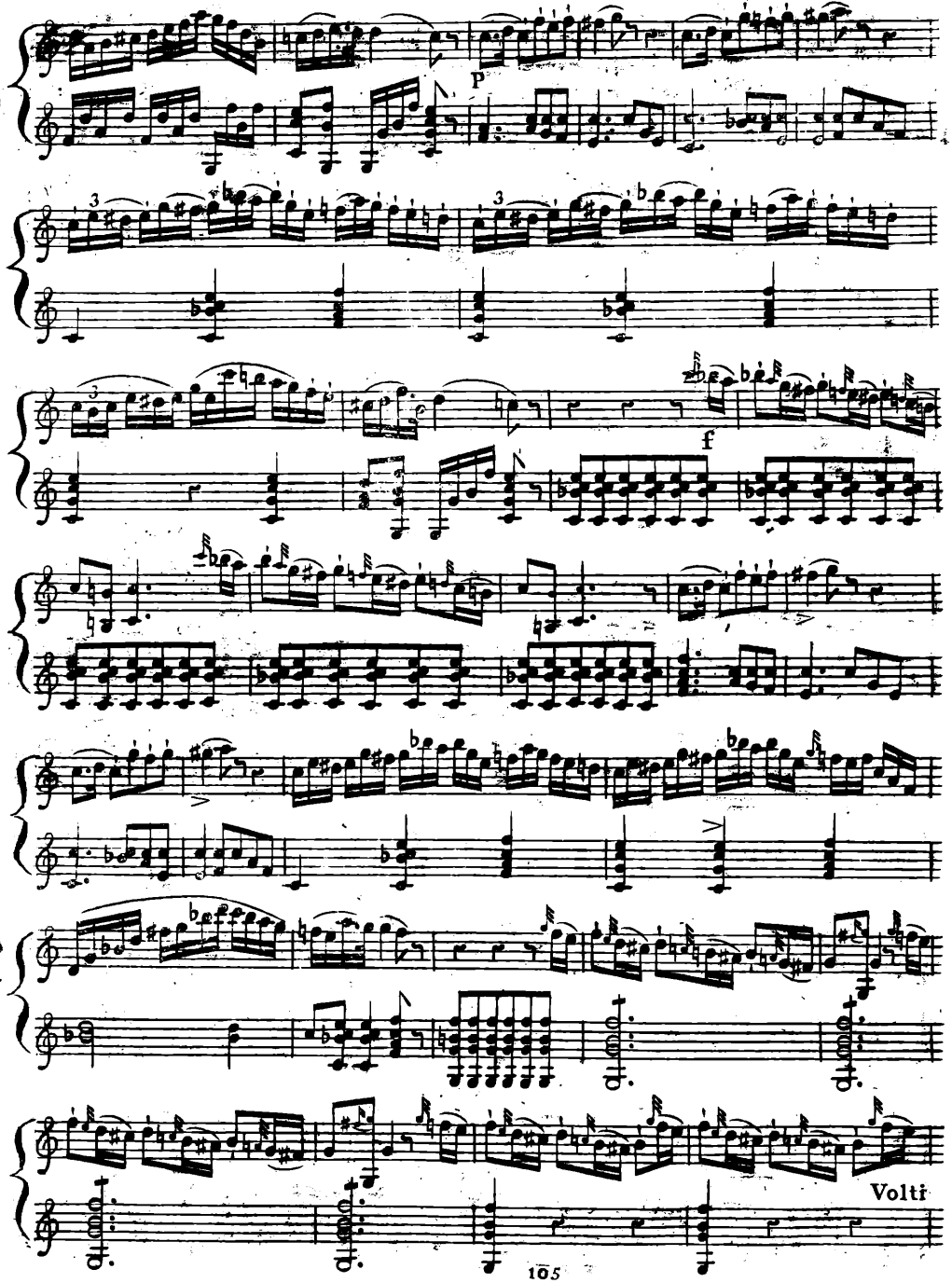
P
f
Volti

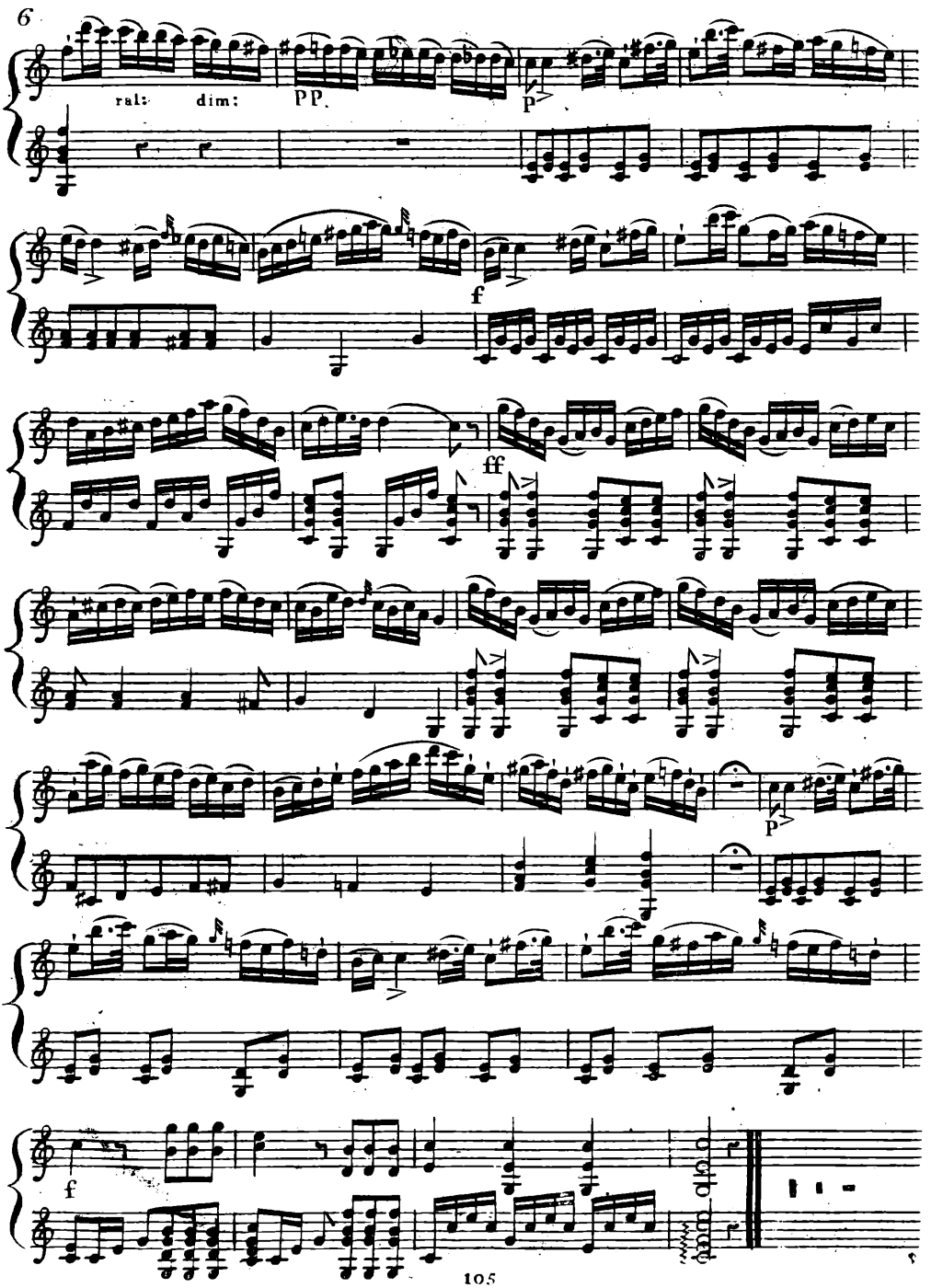
6
ralt.
dim:
pp
p
f
ff
p
f

VIOLINO
ou
FLÛTE.

GUITARRE.

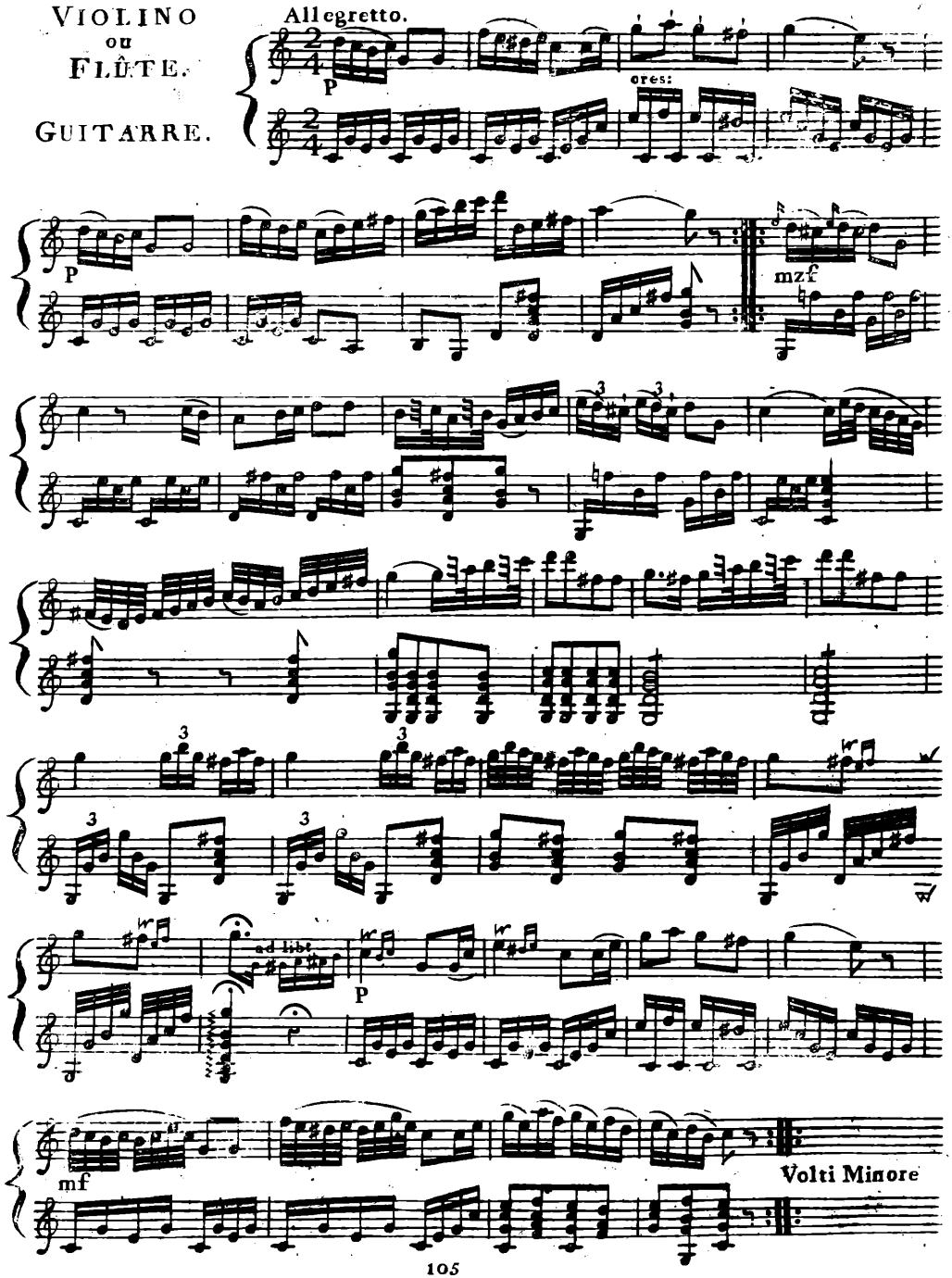

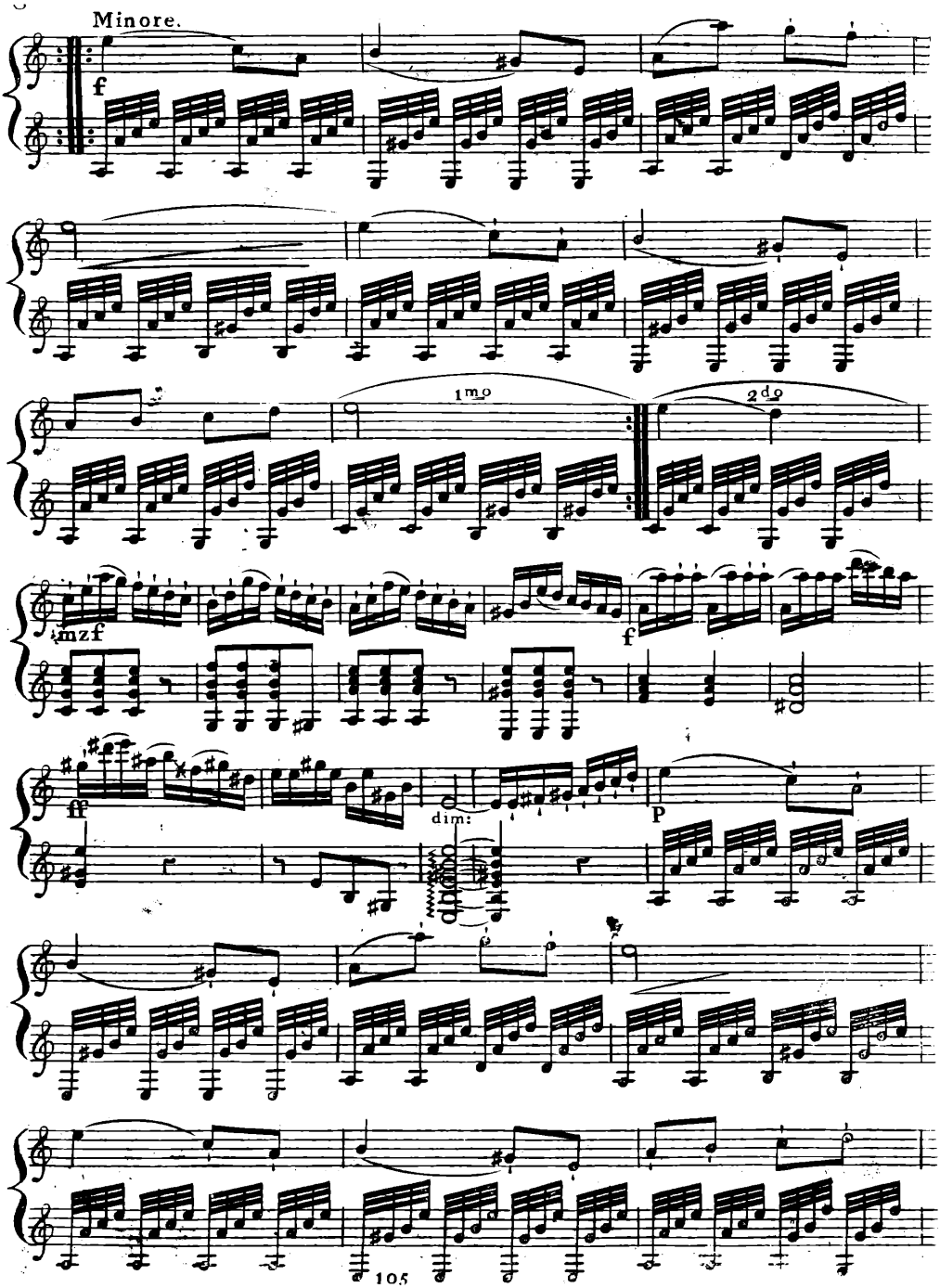
Minore.
f
1mo
2do
mzf
f
ff
dim:
p

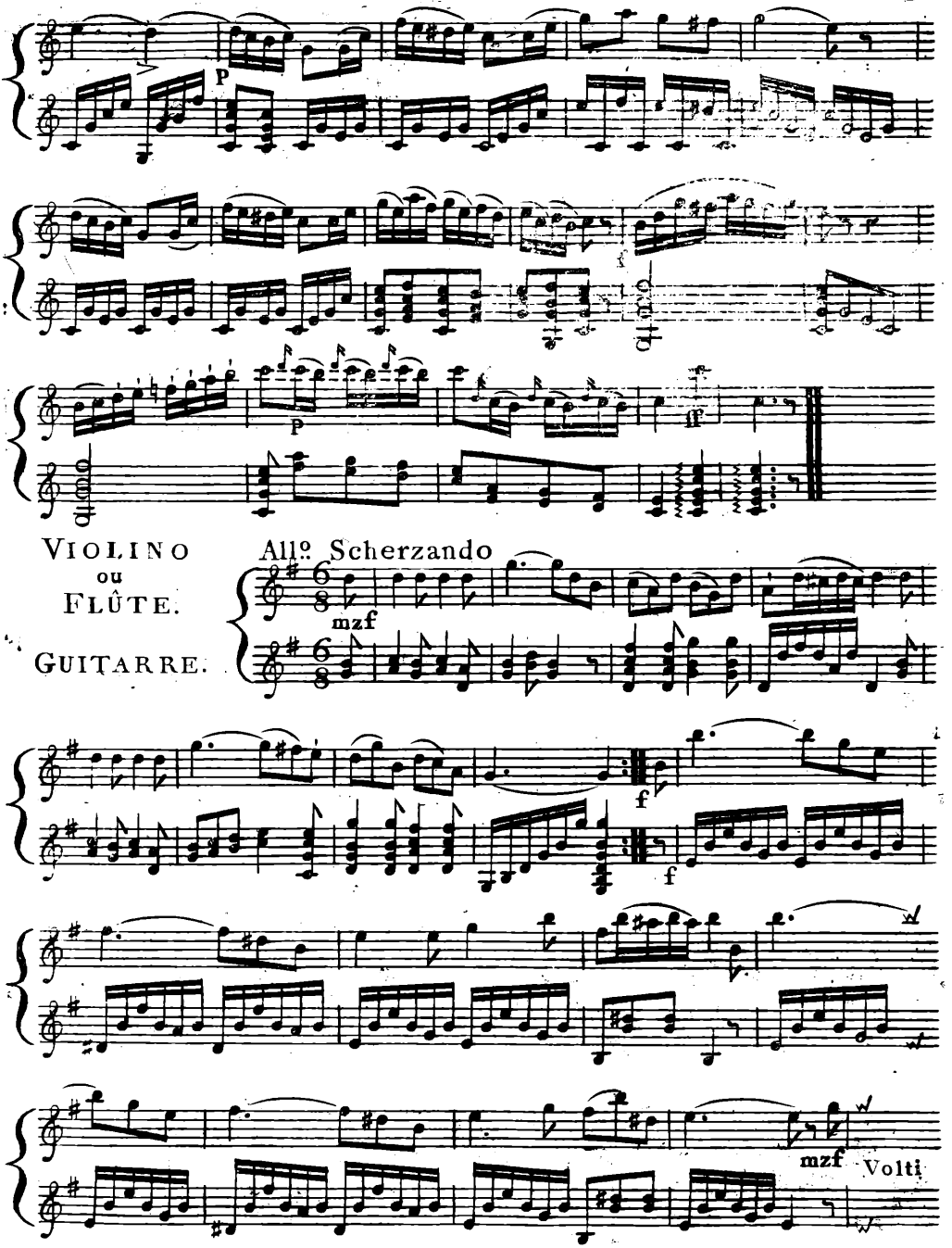
P
P
If
VIOLINO
ou
FLÛTE.
GUITARRE.
Allº Scherzando
mzf
f
f
mzf
Volti

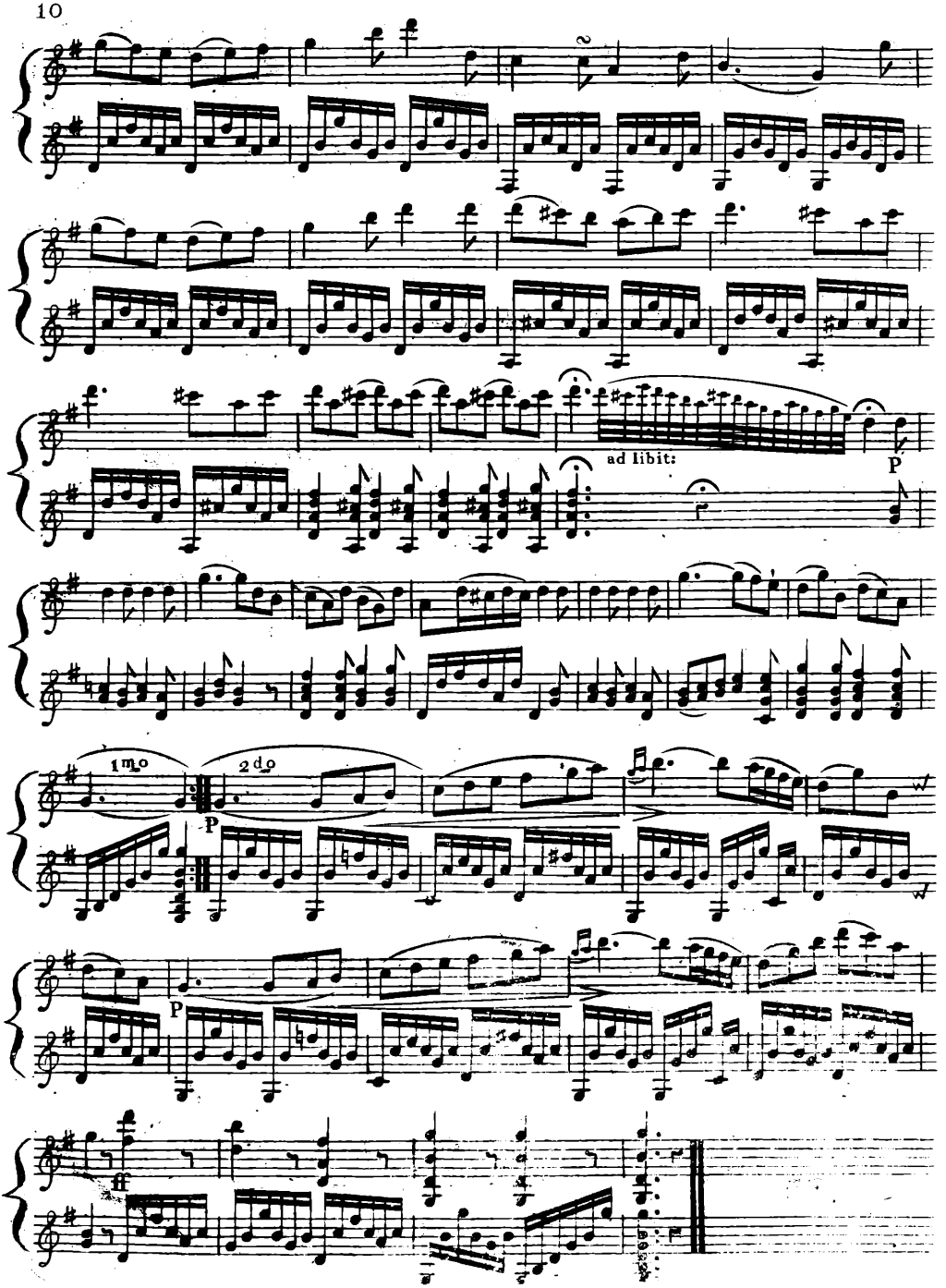
ad libit:
P
1mo
2do
P
P
ff

Adagio von Westenholz.
Allegro aus Righini's Zauberwald.

VIOLINO ou FLÛTE.

GUITARRE.

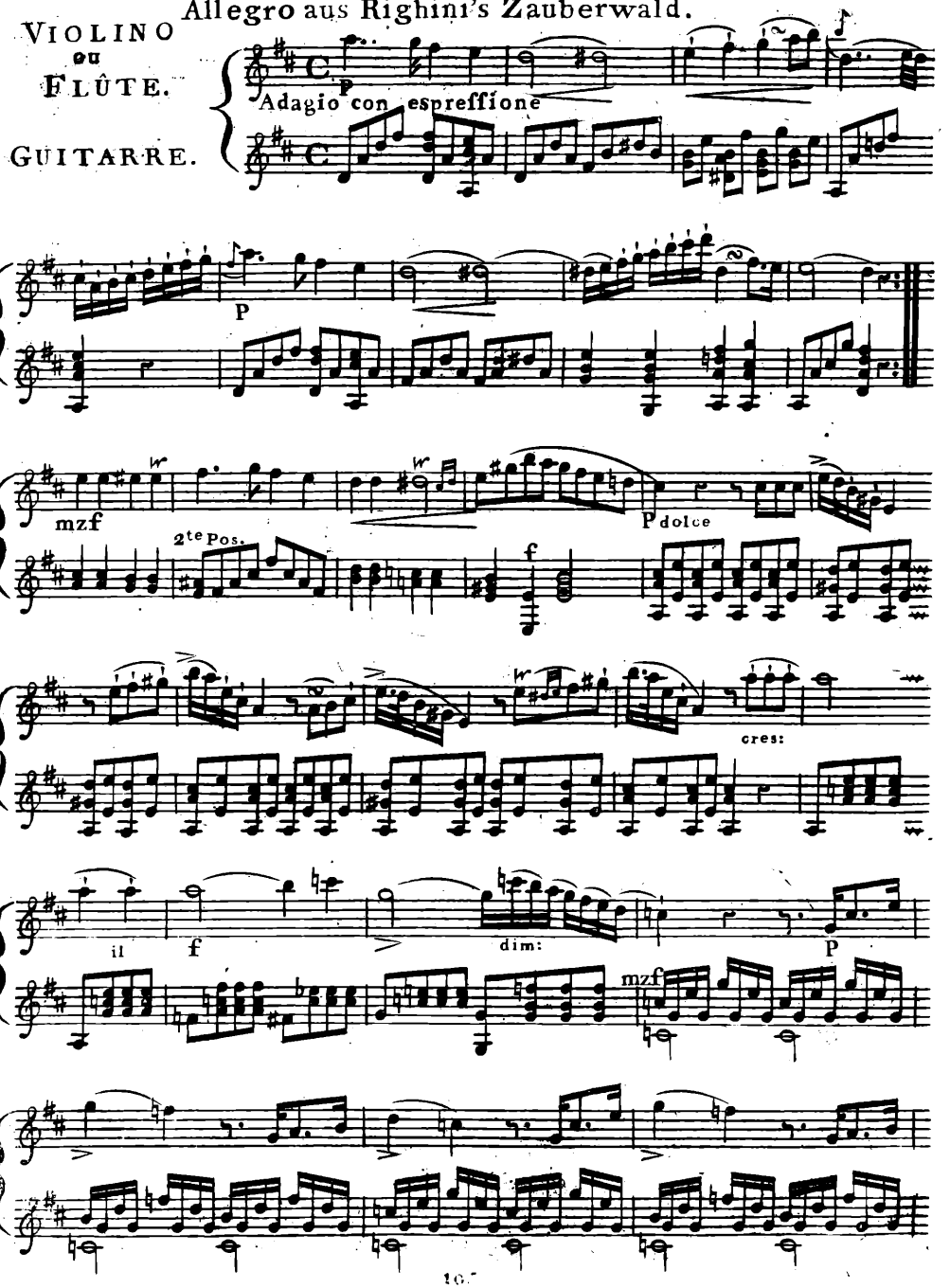

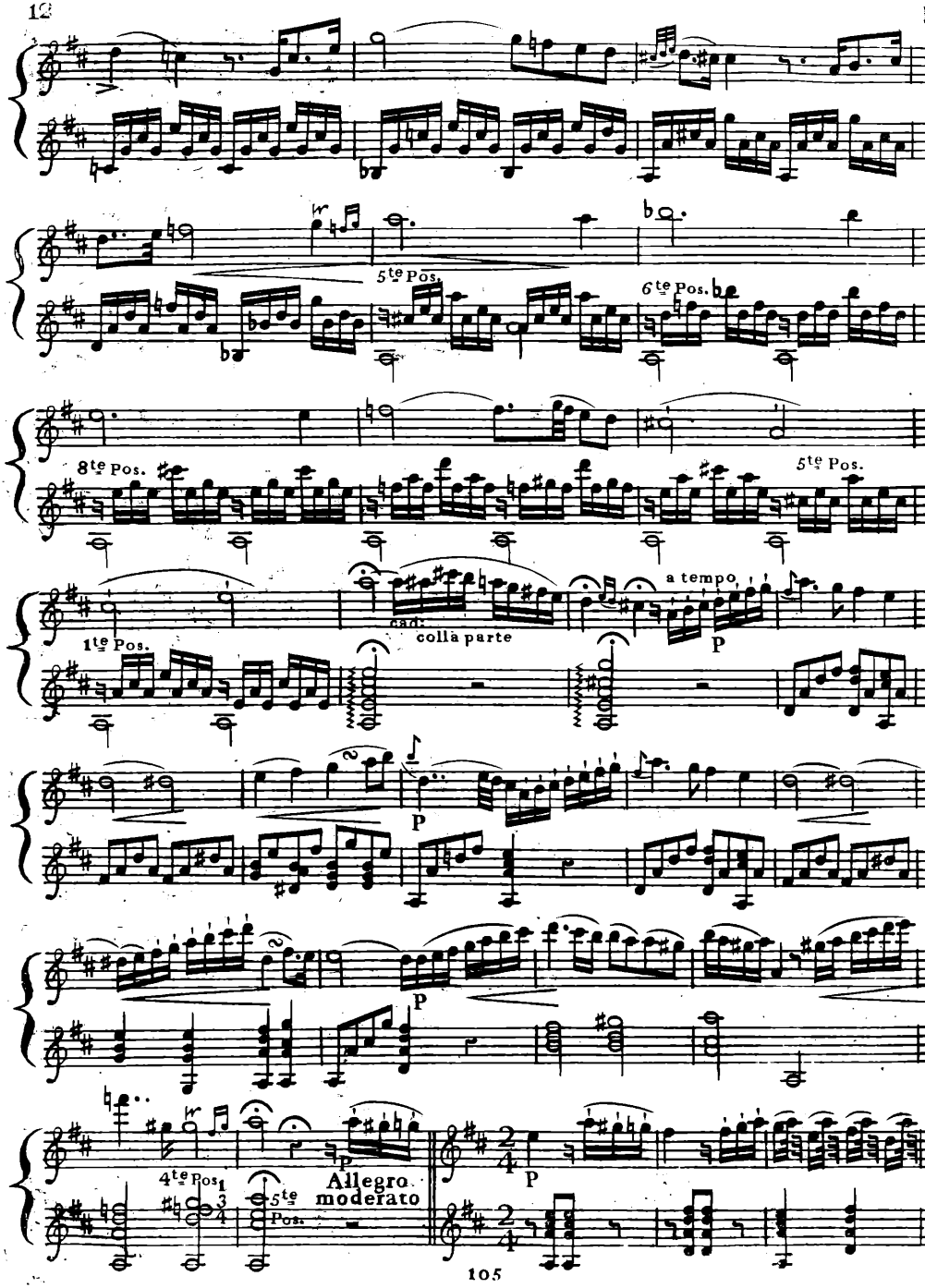
5te Pos.
6te Pos.
8te Pos.
5te Pos.
1te Pos.
cad.
colla parte
a tempo
P
P
P
4te Pos.
5te Pos.
Allegro moderato
P

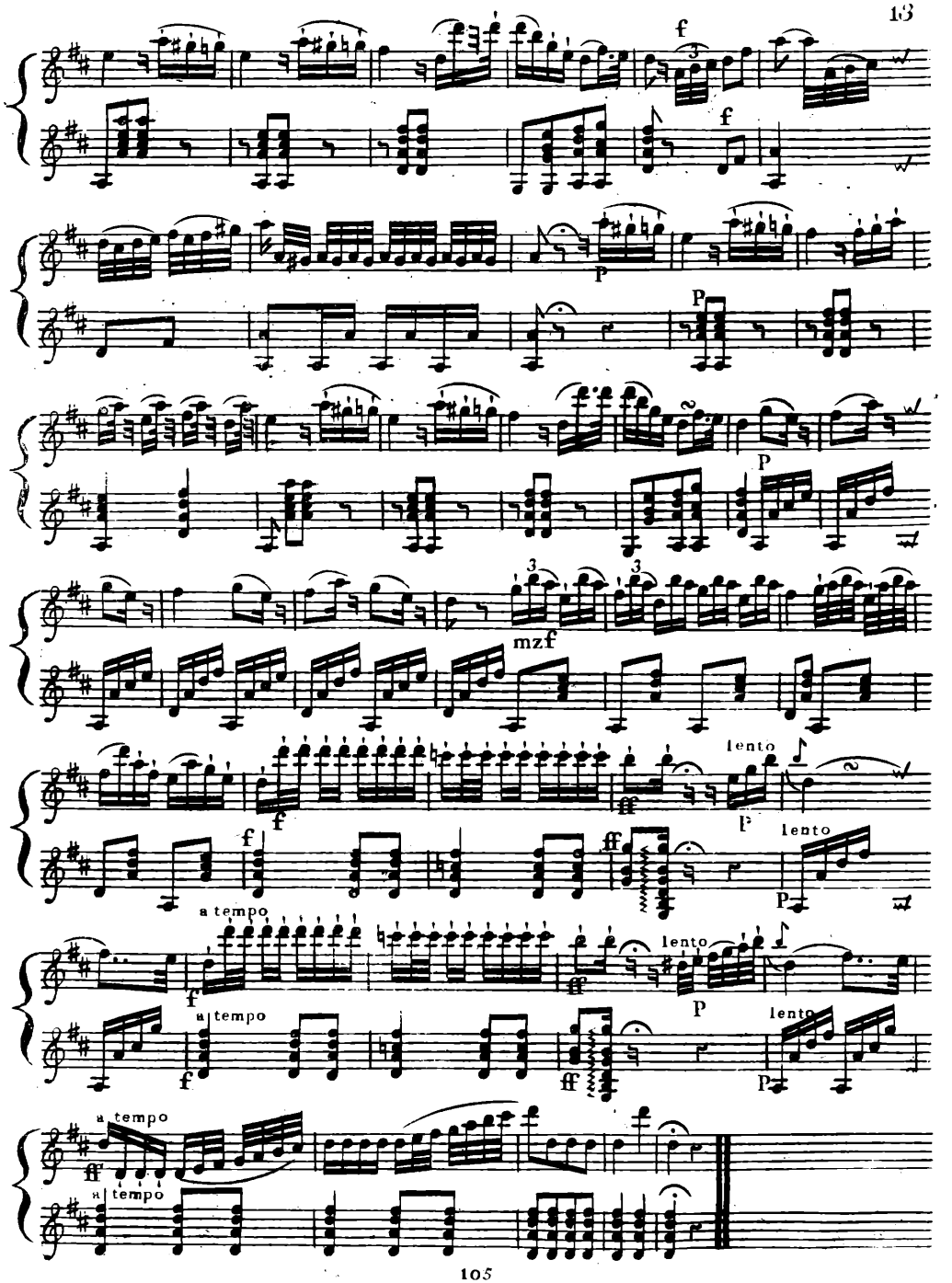
f
f
p
p
p
mzf
f
f
ff
ff
lento
p
lento
p
a tempo
f
f
ff
ff
lento
p
lento
p
a tempo
ff
a tempo