GATCOMB'S MUSICAL GAZETTE

DEVOTED TO THE INTERESTS OF BANJO, MANDOLIN AND GUITAR.

VOL. XI. No. 1. SEPTEMBER, 1897. Single Copy 10 Cents. Fifty Cents a Year.

CLARK H. JONES.

Written for Gatcomb's Musical Gazette by C. A. P.

"SONG OF THE 'JO."

With fingers nimble and quick
He plied the strings of gut,
Each string as he would pick
Vibrating from bridge to nut
Said "Plink! Plunk! Plink!"
And the tones, now loud, now low,
Would certainly make you think
It sang the "Song of the 'Jo."

If you will kindly listen,
It's song I'll try and tell;
(Some of the words are missing,
It will not sound very well.)
Plink! Plunk! Plink!
"Though better in tone I grow,
Ofttimes I've been on the brink
Of the precipice called woe.

Played by beginners so called
And they well deserved their name
For the way that I was mauled
Was really a burning shame.
They pulled, plucked and pounded so
That the strings would stretch and groan,
Then they would say 'That banjo
Has lost it's former tone.'

When played by an amateur
(Among them are good and bad,)
He'd remark 'The tone's not poor,
One as good I wish mine had.'
Then he'd play an easy piece
Or perhaps one difficult;
Long after the sound would cease
Praise you'd hear as the result.

But the artist was the one
Who could bring the tone out clear;
First 'twas sober, then in fun
Daughter you could almost hear.
Suddenly the tones grow sad
Like a soul about to die,
Confessing to all deeds bad,
You in sympathy could cry.

As if rebuked by the Master,
As though from Heaven driven,
But no, the music grows faster,
It's sins are all forgiven,
And the Angel at the Gate
Her way to the poor soul wends
To cheer and congratulate."
The "Song of the 'Jo" here ends.

CLARK H. JONES.

The subject of our first page cut this month, Mr. Clark H. Jones, will be readily recognized, although it is some time now since this brilliant and expert artist has been absent from his native land But he achieved immediate success in his profession after his arrival in England and his fame as a banjoist and guitarist has steadily increased, until, without saying more, he ranks with the world's greatest performers. Original in his style, as all players of genius are, he combines a wonderful technique, execution, expression and tone.

Shortly after his arrival in London Mr. Jones began his public playing and has been continuously in the public eye ever since. He gave exhibitions in all the leading variety houses of the metropolis, such as the London Pavilion and the Oxford, sometimes playing three or four halls in a single evening. Of his playing it may be said every note of his banjo (a Lansing) could be heard distinctly in every part of the gallery, a remarkable thing considering the size of the London concert halls and the number of pieces in the orchestra. Mr. Jones has also appeared at St. James Concert Hall, where such noted artists as Paderewski and Sarasate have displayed their genius.

Mr. Jones is also a prolific and brilliant composer and his efforts in this direction are sure to win an enviable popularity. His compositions are published exclusively by the L. B Gatcomb Co.

A DECIDED INNOVATION.

A permanent mandolin and guitar orchestra is a thing that should be established in this country, and no better place could be selected than right here in New York city. The mandolin and guitar have become so popular within the past few years that in nearly every city you will find a mandolin and guitar club.

Now, the question is how to sustain a permanent orchestra of this description, and the most feasible way to solve this problem is the one made by Mr. J. M. Priaulx, with C. H. Ditson and Co., New York, who was instrumental in forming the mandolin and guitar orchestra which gave these concerts at the Music Teachers' National Association convention.

Mr Priaulx says: "The mandolin and guitar orchestra that did so much to boom these fascinating instruments by giving a series of concerts under the patronage of the M T N. A., thereby showing their possibilities, feel that if manufacturers of the guitar and mandolin will interest themselves in our orchestra we will make our club a permanent one and give monthly concerts during the coming season, which we feel assured will greatly boom the interest and sale of said instruments. When the manufacturers of the billiard and pool tables feel the interest in their wares lagging, they subscribe a sum of $10,000 or $20,000 and call together the experts in a series of games and thereby revive their business. Would not the business of our mandolin and guitar manufacturers be greatly benefited if they would subscribe a small amount monthly, all our orchestra of artists could then give a series of recitals in solo and ensemble playing which would surely add to making these instruments still more popular.

Mr. Priaulx, who is deeply interested in the proposed orchestra, made a visit one day to a number of the large musical merchandise houses in New York, and laid before them the plans for sustaining a permanent orchestra composed of mandolin and guitar players, pointing out the benefits which would accrue to the dealers in consequence of such an organization, etc. Mr. Priaulx was courteously received everywhere and given much encouragement. Many of the prominent dealers expressed their purpose to co-operate in the movement and to give it liberal support. Thus the success of the project seems assured.

This movement is full of significance in a musical sense. If carried to a successful issue it will bring forward the mandolin and the guitar as legitimate orchestral instruments. This position has never before been accorded them.

It is proposed to give a series of concerts the coming season by a mandolin and guitar orchestra composed of thirty-five musicians, each of whom is a soloist. They have had excellent training in *ensemble* playing, and their performances are marvelous. They have never been heard in public but once, when they gave a concert in connection with the National Music Teachers' Association a short while ago.—JOHN C. FREUND'S *Music Trades.*

BANJO PARAGRAPHS.

The hosts of admirers of Mr. George L. Lansing's musical genius would hail with delight a composition from his pen eclipsing his phenomenally successful "Darkey's Dream"—successful in a monetary sense, and popular in every sense.

In another decade a banjo will be as much a necessity to music-loving people as a piano.

The unique in banjo composition always seizes the popular fancy, and because the musical qualities of the banjo are distinctively unique, it has no rival.

A banjo genius may be a phenomenal player, but not an original composer or a successful teacher.

A pretty woman's pretty hand and pretty foot are admired when she is playing the banjo with the charm inseparable from artistic effect.

Average playing of the banjo affords only an approximate index to the wealth of sound effects of the instrument.

Mr. Alfred A. Farland will accept the writer's thanks for a copy of his "Old Kentucky Home," with his compliments. It is another ideal link in the golden chain of his meritorious arrangements.

The greater the reputation of a banjoist, the greater should be his practice to sustain it.

Evolution will make the banjo of the future beyond criticism.

New and tested strings should be used under all exceptional circumstances of playing—or foresight obviating unexpected happenings.

Always face an audience while playing, keeping the eyes fastened on the manipulation of the strings is no compliment to memory or skill.

Learning to keep time in the mind obviates the use of the foot.

Foreign critics of the banjo are not ex-

perts upon its strings, and hence their opinions have no significance in view of the extraordinary popularity of the banjo as the favorite string instrument of the American people.

The class of individuals who aspire to learn the ideal style, still buy cheap instruments and hire cheap teachers with the usual results.

The time will surely come when all banjoists will be so organized throughout the Union, that they will be prepared to render fitting honors in a representative way to the memories of all dead geniuses of the strings.

Mr. Alfred A. Farland is the type of that school of idealism in banjo art which is synonymous with advanced thought.

Not even aproximately has inventive genius solved the problem of the ideal banjo in a carrying sense.

I use each of my four banjos only under circumstances controlled by the occasion.

Idealism in banjo playing is often coincident with that infatuation which seizes upon some enthusiastic minds in seeking the unattainable in banjo art.

The expressive touch on the banjo of a hand which, in its symmetry, had always won my admiration—precious jewels flashing on the rosy fingers—a face radiant with the bloom of youthful beauty—a voice that seemed an angel's in its melodic range—a little figure clothed in the rarest of silks and laces—all these attractions memory now brings before me, after a lapse of years, as if they were those belonging to some lovely vision that had swept across my view when I reflect upon the sad, untimely end of a life that was so brilliant in all of its promises. JESSIE DELANE.

A TENDER TRIBUTE.

A touching feature at the funeral of the lamented William Doré was a beautiful rendering of "The Palms," on banjos, by the following artists, all close friends of the deceased banjoist: Messrs. George and John Doré, Ruby Brooks, Harry M Denton, G. W. Gregory, William Farmer, F. Wilbur Hill, Edward Dobson and James Forman. A banjo at a funeral is an unusual thing, but this beautiful selection, rendered so perfectly by these artists, brought tears to the eyes of all.

AN ANNOUNCEMENT.

Mr. and Mrs. B. E. Shattuck will open a studio Sept. 1, for pupils on banjo, mandolin and guitar, at 171 Tremont street, this city, which is the building in which the headquarters of the L. B. Gatcomb Co. are located. Mr. and Mrs. Shattuck are both too well and favorably known to our readers to need any good word from us, the former having been prominent in the Boston Ideal Club from its inception. Mrs. Shattuck as a teacher of banjo and guitar for ten years or more, ranks very high in her profession The GAZETTE wishes them the best of success which it has no doubt they will have.

MORLEY, N. Y., Aug. 20, 1897.

L. B. GATCOMB CO:

Gents—Please find enclosed fifty cents for which send to me for a year your MUSICAL GAZETTE. I will try and keep you posted as to my address so that I will not miss it. I like it better than any journal of the kind I receive. Am spending a few weeks at my summer home, Morley, N. Y. Had a very successful season in the South, both with my teaching and putting on amateur minstrels. Expect to return this fall and may open in Albany, Ga.

Very truly,

W. B. LEONARD.

LYKENS, PA , Aug. 19, 1897.

L. B. GATCOMB CO.:

Sirs—Enclosed find cash for one year's subscription to GAZETTE. Send me July and August numbers. Teaching business moves along at a good gait, but a few years ago banjos, mandolins and guitars were very scarce in this section. The past year I have had forty to fifty pupils a week.

Yours respectfully, FRANK WYNN.

DOVER, N. H., Aug. 8, 1897.

MR. L. B. GATCOMB:

Dear sir—We send you advertisement for this issue of GAZETTE. Two and a half inch, single column and copy of GAZETTE

For the benefit of some of your readers who have inquired of us, you might mention that "The Darkies' Sensation" is to be arranged for band and orchestra. Some well-known clubs are to use it in their concerts this season so we have been informed.

Fraternally,

F. W. GRANT, PUB. CO.

SYRACUSE, N. Y., Aug. 17, 1897.

DEAR GATCOMB:

Have just returned from my vacation trip and resumed business. Have been engaged to teach one day a week at the Utica School of Music this coming season. Mrs. Nichols was not feeling well, so we went to the Adirondacks for two weeks, where she picked up wonderfully. From there we went to New York and Long Island, also visiting Atlantic City. Had a delightful time, but we didn't do Atlantic City as we did Boston.

With regards to the Boys and yourself,

I remain,

T. H. NICHOLS.

SAINT JOHN, N. B., Sep. 3, 1897.

L B. GATCOMB CO., BOSTON, MASS.:

Dear sir—The prospect looks good for a busy winter here for the jo. I have just returned from a month's vacation through Maine and the Provinces. I had the banjo along and it won me lots of new friends. I was playing at a concert in a small country town, and I guess the most of the people there had never seen a banjo the way they looked mine over. One old gent came to me after the show and asked me if I knew the fellow that blacked his face and threw the banjo under his legs and over his head. I told him I knew of several such banjoists. "Well," he says, "I thought that feller was great, but you play a regular tune on the darned thing, don't you." I thought this funny and wondered what the old man would say if he was to hear Lansing, Farland, or my old friend, Tommy Glynn, if he was alive. Hoping to send you an order soon, I am yours.

HARRY M. MCDONALD.

A REMOVAL.

Mr. George L. Lansing will after Sep. 6 be located at No. 164 Tremont street, next door to Keith's Theatre, where he will welcome his patrons and friends. Mr. Lansing is too well and favorably known in the musical profession for us to make his taking new quarters the occasion of any extended notice. He anticipates a busy season.

WILL TOUR THE UNITED STATES.

Mr. Valentine Abt, the renowned mandolinist, contemplates touring the country during the season of '97 and '98, visiting the chief cities. Extended comment on Mr. Abt's musical ability and skill as a performer would be gratuitous, for he is held in the highest admiration wherever he has appeared, and his reputation has far outrun his travels. Frequent mention of Mr. Abt and his work has appeared in these colums and last month's GAZETTE contained his cut and accompanying biographical sketch.

Mr. Abt's extended tour is the result of an increasing demand for his services and he is now in correspondence relative thereto with various parties in different states of the Union, one being a well-known California music patron who is desirous to have Mr. Abt play a series of 15 or 20 engagements in that State.

BUSINESS BOOMS IN MARYLAND.

West Washington street, the principal thoroughfare of Hagerstown, was excited yesterday by the appearance of Prof. Lyman H. Reamer, a New York opera singer and a resident of Hagerstown, who was being kicked out of Moller's music store, by the proprietor, M. P. Moller, pipe-organ gan manufacturer. Some contention had arisen between them over a business transaction. Professor Reamer was sitting on a piano stool and was struck on the head by Mr. Moller with his fist, smashing his hat. Professor Reamer retreated to the door, and was kicked so hard that he landed on the pavement. Professor Reamer swore out a warrant for Mr. Moller's arrest before Justice Small.

Mr. Moller's *technique* was greatly admired by all save his antagonist.—Hagerstown, Md., special in *Music Trades.*

Mr. Geo. L. Lansing and family returned from Blue Hill, Me., Friday, Aug. 27.

GATCOMB'S
MUSICAL GAZETTE.
Published Monthly by
L. B. GATCOMB COMPANY,
171 Tremont Street, Boston, Mass., U. S. A.
E. C. BURBANK—Editor.
SUBSCRIPTION, 50 CENTS A YEAR.
Foreign Subscription, 75 Cents.

RATES OF ADVERTISING:

1 Column,	1 insertion	$7.00
1-2 "	1 "	4.00
1 inch,	1 "	1.00

On yearly advertisements we make 20 per cent. discount from the above rates.

Advertisements under the heading "Prominent Teachers of Banjo, Guitar and Mandolin," two lines, $1.00 per year; additional lines 50 cents per line.

Subscribers who receive the "Gazette" in a red wrapper will understand that their subscription expires with that number, and will please renew promptly to avoid delay.

SEPTEMBER, 1897.

EDITORIAL.

The advent of September marks the closing of the vacation season, and the greater part of those who are yet in the country and at the shore will soon be turning homewards. Business experts foretell a sure and steady increase in trades of all kinds and let us hope that their seeming confidence will not be misplaced.

Competent judges, men of long experience in the music business, say that the coming season will be a live one in the trade, and even now we think we can discover the promise of an ample fulfilment of their predictions. We trust their expectations will be realized.

A banjo, mandolin and guitar orchestra, such as is outlined in our article in another column, entitled "A Decided Innovation," while certainly a novel thing strikes us as more than feasible. We shall await its outcome with much interest.

The GAZETTE acknowledges the receipt of a handsome picture of the well-known Berkeley Trio, just taken by one of our leading local photographers. We shall shortly place before our readers a cut and sketch of the organization. Its membership still includes Mr. C. B. DeLano, manager, Mr. George A. Schwendeman, and Miss Maude L. Gay. The Trio has more engagements ahead, so Mr. DeLano informs us, than ever before in its history.

The following from *Le Menestrel* gives some idea of French opinion on the subject of the banjo. "A London newspaper informs us that a 'banjo college'—that is to say, a conservatory devoted to the instrument of American negroes, called minstrels—is about to be opened at Bournemouth, a well-known watering place. The banjo, an instrument of no artistic value whatever, has become very popular in English high life, even among ladies. The conservatory in question is not for minstrels, but for fashionable amateurs, who desire to perfect themselves on this savage instrument."

Prof. W. F. Allen, who has for some time been located at Hillhouse, Miss., expects to teach in Memphis, Tenn., the coming season, where he will also direct the the Renato Club. Mr. Allen will alternate his teaching with overseeing the plantation at Hillhouse in which he is interested. By the way he writes the GAZETTE that Mrs. Allen and himself are receiving congratulations on the safe arrival in his family of an eight pound boy.

Mr. B. A. Bloomey of Manchester, N. H. writes us that he has changed his address to 999 Elm street, that city, where he says he has a nice studio in the best location in the city. He writes he means to push the banjo business more than ever.

Miss Jessie Delane writes the GAZETTE from New York that she is home for a few days from the Adirondacks, with her health greatly improved from boating, sailing, riding, etc. She has her head-quarters at Glen's Falls.

Williams and Melbourne, banjoists and comedians, were at the Howard the last week of August.

Mr. William J. Horan of Roxbury sends us his card "banjo soloist and instructor, 227 Dudley street, Roxbury." Mr. Horan is working hard on the banjo and expects to do quite a little concert work the coming season, during which he will probably appear on the Keith circuit.

The University Mandolin and Guitar Club have given quite a number of concerts lately in surrounding towns. Wherever they have appeared they have been warmly received.—Heidelberg, O., *University Kilikilik.*

The following is from the "Popular Music" column of the Sandusky, O. *Budget:* "The L. B. Gatcomb Co. of Boston, Mass., have issued "Slumber song," by Walter I. Dolbeare, for two mandolins and guitar;" "The University Grand Waltz Brilliant" by Thomas E. Glynn, for banjo; and "The Shepherd Boy," by G. D. Wilson, for guitar. The arrangements have been made in such a manner as to make the above pieces most effective for those instruments."

Partee's *Cadenza* for July-August contains a good likeness and biographical sketch of B. A. Bloomey, the well-known New Hampshire banjo, mandolin and guitar player and teacher.

Mr. Ernest H. Swaney of Biddeford, Me., is reputed to be one of the coming banjo teachers in that vicinity.

Mr. B. E. Shattuck, of the Boston Ideals, will make Sept. 1st the beginning of his teaching season, and we understand he has his eye on a fine office up town in close proximity to the GAZETTE quarters. Mr. Shattuck's success as a teacher is well established, and his pupils may be found among clubs, teachers and concert performers in all parts of New England. We wish him continued success.

Mr. S. C. Roberts, teacher of banjo, Springfield, has acquired a sterling reputation as a musical performer and instructor.

Fontaine Maury, the banjo, mandolin and guitar teacher of Washington, D. C., is out with his prospectus for the coming season. His studio is 830 Twelfth st., N. W., and he also caters to business in the entertainment line.

Every *good* performer should have a *good* banjo, and the "Lansing" fills the bill to perfection. L. B. Gatcomb Co., 171 Tremont st., Boston, Mass., U. S. A., sole owners and manufacturers.

Mr. C. B. DeLano, the well-known manager of the Berkeley Trio, goes one day in the week to Marlboro, where he has an office with J. H. Warner, the music dealer of that place.

E. E. Stackpole of Arlington will start in teaching this fall and expects to have a good class of pupils.

A musicale was held the other evening at the home of W. J. Horan in Roxbury. Some clever work was done on the banjo by Mr. Horan, assisted by Mr. Fred Walsh on the piano. The party adjourned at a late hour after partaking of a collation.

Mr. Quinlan of the Euterpe Club has returned from a month's trip abroad, where he combined both business and pleasure.

Mr. A. C. Robinson of the Boston Ideal Club reports having had an unusually busy summer with pupils.

Mr. A. D. Grover, formerly of the Boston Ideals, is the happy father of a promising boy. Al. and his estimable wife have been kept busy of late acknowledging congratulations.

Prof. W. B. Leonard marked the closing of his professional year at Hendersonville, N. C., July 9, by an enjoyable minstrel entertainment in the local opera house, the proceeds being devoted to the purchase of the opera house piano. An imposing array of talent assisted, including Prof. Leonard's pupils on banjo, mandolin and guitar in solos, duos, trios and quartettes.

Mr. and Mrs L. H. Galeucia have returned to Boston from Lake Park, Memphremagog.

Miss Lillie Weston, the lady banjoist and instrumentalist, held the boards at Keith's last week.

Miss H. N. Cooley, Roxbury, has been hard at work teaching this summer, while others have been enjoying the sea or mountain air. Miss C. is a worker.

Mr. W. B. Leonard, the well-known banjoist and musician, who is at present at

his summer home in Morley, N. Y., produced and managed a highly interesting musical carnival in Spaulding's Opera House, that place, Saturday evening, Aug. 14. Several songs were expressly written for the affair by Mr. Leonard, and it was a gratifying success.

Mr. Joseph Donovan was an attraction at the Howard Athenæum the week of Aug. 23. He is a rising banjoist.

The August GAZETTE continued a short article entitled "The Aluminum Mandolin," credited to *Music Trades*. The credit should have been given to *Music Trade Review*, which contained the article in the issue of June 19.

The annual concert of the Boston Ideal Club will be given this year somewhat earlier than usual, the date being set for Nov. 1, and the place Association Hall. The program is designed to be an elaborate and exceptionally entertaining one, and one of the features will be the renowned mandolin virtuoso, Valentine Abt. Full particulars will be announced in next month's GAZETTE.

E. M. Hall, the popular banjoist and comedian, was a drawing card with Gorman's minstrels at Norumbega Park, Newton, the week of Aug. 30, his last engagement with this company. E. M. Hall's Minstrels will take the road Sept. 10.

A. A. Babb expects to return from Lake Winnepesaukee Labor Day and to be at his studio for business on the day following.

Mme. Nordica has signed a contract for forty concerts in the United States, beginning in October, for which she will receive $50,000.

The London Syndicate is said to have offered Mme. Melba $500 a performance, and that amount she very disdainfully refused. She wanted at least $1,000. The Syndicate would not pay so much, and Mme. Melba would not sing. But it became evident after awhile that she was needed, and the managers of the opera of London had to pay the $1,000.

Messrs. Phipps and Alpuente have dissolved partnership, Mr. Phipps selling his interest to Mr. E. G. Gottschalk. The firm will be known in the future as Gottschalk and Alpuente.

Mr. Leland T. Powers and Mr. Charles T. Grilley gave their annual entertainment at Cottage City, Aug. 9. Mr. Grilley gave four recitals at Winona Assembly, Eagle Lake, Ind., and had charge of the elocution department during July. Mr. Grilley, together with Mr. Van Veachton Rogers, harpist, will make an extended tour in the West and South this coming season.

The following is from the *Buffalo Evening Times*, under date of May 7, 1895: "The playing of Mr. Alfred A. Farland, of New York, was all that it was claimed it would be. What Paderewski is to the piano and Ysaye to the violin, Farland is to the banjo. His execution is equally as wonderful as theirs. There is an absence of that twang and bang which is always associated with the instrument. His work is thoroughly artistic in every respect, and he could raise a symphony orchestra or a vocal society audience to the heights of general enthusiasm."

W. Eugene Page, the mandolin soloist, formerly of Chicago, is now located in Detroit, where he will devote his time largely to traveling, although his success in concert will doubtless induce him to occasionally appear in public.

Miss Ella Carr, the talented lady banjoiste, has returned to Harrisburg, Pa., after filling a highly successful engagement at the Theatre Francais in Montreal, Canada. Miss Carr's banjo playing was enthusiastically received by her Canadian audiences who applauded her to the echo.—*The Cadenza.*

Mr. Wm. A. Griffin, banjo soloist and composer of "May Festival" March, is spending the summer at his home in Sullivan, Ind. He is already engaged for next season as banjo soloist with a prominent company.

Despite the prevailing dullness in the local music trade everyone connected with it in this section is looking forward to the coming fall with the utmost confidence. Manufacturers are manifesting even more faith in the future than the dealers and the dealers declare that the outlook is better for a brisk fall trade than it has been at any time since 1892.—*Springfield local.*

Mr. F. A. Griffiths, of Eleventh and Walnut streets, who has been in business for many years, has gone to Alaska. He left this city last Saturday night unexpectedly. It is reported that he owes a large sum of money. When I visited the store I found that his creditors had taken everything they could lay their hands on. —*Music Trades.* Farewell, brother! We wish we could get to Klondike ourselves.

A. A. Farland is planning a trip for next season, as follows: New England, New York, Pennsylvania, Ohio, Michigan, during September and October; Illinois, Indiana, Western Kentucky, Tennessee and Southwest into Texas, in November; California, in December, and back through the central portion of the country.

Mr. Meredith Heward, Montreal's crack banjoist, has a large class of pupils at Sherbrooke and vicinity this summer. He also writes that he is organizing there a club which has excellent talent.

H. C. Wilson and Sons, Sherbrooke, P. Q., is widely known in that section as a reliable music house.

Thre is probably no preparatory school in America which can boast of finer musical organizations than can Mercersburg Academy. A glee club, of twenty-four voices, a banjo club of nine and a mandolin club of fifteen members, all drilled to a high state of efficiency, have given the academy a most enviable reputation for music. There are one hundred boys in the Mercersburg school, nearly all of whom can sing, and more than one-half of those can play the piano or a stringed instrument. Prof. Frank S. Morrow is the leader and instructor of the instrumental clubs.

Mr. Joseph Donovan was a leading attraction at the Palace Theatre the week of Aug. 9.

Mr. B. A. Bloomey, the popular banjoist of Manchester, N. H. writes the Gazette that the Manchester Banjo, Mandolin and Guitar Club was at York Beach, Me., a noted summer resort, from Aug. 1 to 16, giving nightly concerts.

Mr. Samuel Siegel, the mandolin artist, is at present located in Des Moines, Iowa.

Mr. Lester Payne, mandolin and guitar artist and teacher, formerly of Prescott, Arizona, has located at Los Angeles, Cal.

Mr. N. D. Prince, the well known banjoist, is still doing a successful teaching business in Danielson, Conn., and keeps up to date in all matters pertaining to the stringed instrument.

Mr. Richard J. Carpenter, banjo, mandolin and guitar teacher of Sacramento, Cal., has opened a new studio in that city at room 14 and 15 Pommer Building.

Mr. L. D. Burford, a clever and enterprising banjoist, is doing a successful teaching business in Toledo, Ohio.

The Boston Ideal March, for mandolin club, is a composition of more than ordinary merit. It is somewhat difficult, but is well worth the study necessary to master the composition. Samuel Siegel, the mandolin virtuoso, is the composer and J. E. Agnew, Des Moines, Iowa, the publisher.

Valentine Abt's celebrated mandolin solo, "Impromptu" has just been published by Graupner & Meyer of Philadelphia and will no doubt be in great demand.

We have just received a June number of Gatcomb's Gazette. The issue appears in a new robe, and is somewhat of an improvement over the former numbers.—*Musical Tempo.*

Mr. C. J. Levin, formerly of the Des Moines Musical College, since locating in Baltimore, Md., has done much to promote the mandolin. In the mandolin solo contest at Des Moines, Iowa, he captured first prize.

The Elite (Ladies) Mandolin and Guitar Club, of Clarington, Ohio, have been playing a number of concerts lately. In their recent concerts at Sistersville and New Martinsville, W. Va., the papers spoke in highest terms of their performances.

J. M. McLouth, of Grand Rapids, has organized a strictly first class mandolin orchestra. The instrumentation includes solo mandolin, mandola, lute, guitar, contra-bass guitar, and oboe mandolin.

Mr. N. S. Lagatree, a coming player and teacher of banjo, mandolin and guitar, of Saginaw, Mich, was a recent visitor in Boston and paid the GAZETTE a call. Mr. L. is a regular subscriber of the GAZETTE, of which he is an admirer, and a very busy man in his profession and figures a big year's business ahead, if indications count for anything. Mr. Lagatree's brother accompanied him.

We are just in receipt of a handsome card prospectus of Miss Ella Carr, the talented lady banjoist, with accompanying sample repertoire of choice selections played by her on the instrument. Miss Carr's present address is Box 74, Harrisburg, Pa , and her permanent address care of Musical Courier, New York, N. Y.

The GAZETTE is later this month than any previous issue, owing to a variety of circumstances, the chief of which was the absence from town during the latter part of August of "ye editor." We shall endeavor to make amends hereafter.

Miss H Mabel Mann, of Randolph, has just returned from an extended tour abroad and paid the GAZETTE a call. She is very enthusiastic over her trip, of which we shall give our readers an interesting account in the October issue of the GAZETTE.

Mr. A. A. Babb returned Tuesday, Sept. 7, from Lake Winnepesaukee and his studio is now open for the season's business.

The Euterpe Club appears in the Boston Star Course Nov. 1.

AN INTERESTING RELIC.

At the studio of Professor Rabbe, 50 Columbia Block, can be seen the banjo of 31 years ago. It is made of the style of the old tack-head, then the banjo of the day. It is the typical plantation banjo and was no doubt once used by the Southern darkeys in their merry-makings. It is tightened by means of a clock key and has a brass rim, two and a half inches deep. Quite a number of persons have called to see the interesting relic. It is no longer used by the professor, who prizes it only for its value as a curiosity. The manufacturer's name is William B. Tilton and it was made in Boston, April 24, 1866. Mr. Rabbe has in his possession also a correct engraving of the first banjo ever made. The banjo is the only native instrument and is purely American. The first one was made by the inventor of this instrument, Joel Walker Sweeney, in the year 1831, not more than two hundred yards from the historic Appomattox Courthouse, Va. This instrument is still in existence and is at Mr. Henning's conservatory at Chicago.—*Ohio State Journal.*

HE STUCK IT OUT.

A man who had a patent varnish for violins, brought his invention to Ole Bull, and begged him to try it.

He said that it gave ordinary instruments the sweet quality of a Cremona Fiddle. Ole Bull tried it, and found that it improved the tone, and promised to use a violin prepared with it at a concert he had to give at the house of the Duke of Riario. There was a great deal of fashionable company at the concert, and the heat of the room melted this famous varnish, which was really a preparation of assafoetida. The smell which it exuded was so maddening that an ordinary man would have stopped and excused himself; but Ole Bull merely closed his eyes, turned his face away, and played with an energy which became more frenzied the more intolerable the smell became. He enjoyed an overwhelming success, and the Duke rushed forward to seize his hand in congratulation. The appalling odor of assafoetida struck him in the face, and Ole Bull had to explain in what agony he had been performing.

HOW IT IS DONE IN TEXAS.

The following is said to be a verbatim account of an introduction of an eminent mandolinist to a far western audience :

"Ladies and gentlemen," began Col. Handy Polk, the well-known real estate agent, stepping to the front of the stage and addressing the audience, "it is my privilege this evenin' to introduce to you Signor ———, the notorious mandolean player, who will endeavor to favor us with some high class A No. 1 mandolean playin'.

"The Signor was born and raised in Italy, where playin' music is not merely a fad, but as much a business as politics is in this country, and when it comes to handlin' the spade or pick (which is the thing he plays with), I want to inform you that he emphatically knows where he is at.

"He hasn't dropped into our midst by accident, but comes under the auspices of the Literary Society, which is payin' his wages and backin' him to the last gasp

"So let it be understood that if you happen to have any criticisms to offer, you are to do your kickin' to the society and not to the Signor. I'll just add that if you expect him to swing his mandolean around his head or play it under his leg like we used to skip stones across the swimmin' hole when we were little boys and girls, you may just as well go right now and git your money back from the door-keeper, for the Signor haint that kind of a player. That's all I have to say at present." (Loud applause.)—*Harper's Magazine.*

"Say, Jackson, do you know that the MUSICAL GAZETTE has the largest circulation of any?"

"How do you make that out, Johnson?"

"It is red on the outside."

"Yes."

"It is read on the inside, isn't it?"

"No, it is whi—oh, yes, it is read. I see."

"Therefore it is *read all over.*"

GRACE NOTES

"George, I wish you'd leave this little package at the express office."

"I carry a bundle? I guess not. Besides I've got to lug both my tires and a handle bar down to the repair shop."—*Cleveland Plain Dealer.*

George—"Hullo Charlie. I hear you've become a banker."

Charlie—"No, my dear boy, I'm not ah banker, but I'm ah broke ah, don't you know!—*Boston Ideas.*

Five-year-old Frederick—"Oh, mamma, I just heard Tommy Jones sayin' awful words—'By Golly!' and other different words what papa says when he can't find things."—*Boston Ideas.*

"What kind of language was that you were talking to baby just now, mamma?" said little Ethel. "That's baby talk, my dear," replied the mother. "And did I once understand that, mamma?"—*Yonkers Statesman.*

Bell—"Why did they break the engagement."

Nell—"They were in a hammock together, it broke, and they had a falling out."—*N. O. Picayune.*

"I'm saddest when I sing," she warbled in agonized tones.

"There are others," was the inelegant reply of young Sawyer."—*Tid-Bits.*

Miss Allegro—He said I was a harp of a thousand strings.

Miss Dolce—And what did you say?

Miss Allegro—I called him a lyre.—*Philadelphia Press.*

Fair Young Creature—*(after some recitations)* Do you think I would do for a Juliet?

Manager—(*anxious not to hurt her feelings*) Um—er—well, you'd look very pretty in the tomb.—*New York Weekly.*

A Distinction.—"But you said she sang beautifully."

"No, I didn't."

"What did you say?"

"I said she was a beautiful singer."

Little Irene had just received her first lesson in scales on the pianoforte: and when her mamma asked her how much she had learned, she replied with no small amount of confidence, "I knows my a-b-c-ses and my e-f-g-ses."—*Rochester Democrat.*

"So he praised my singing, did he?"

"Yes; he said it was heavenly."

"Did he really say that?"

"Well, not exactly; but he probably meant that. He said it was unearthly."

MAYS & HUNTER,

AMERICA'S WONDER BANJOISTS

NOW TOURING ENGLAND.

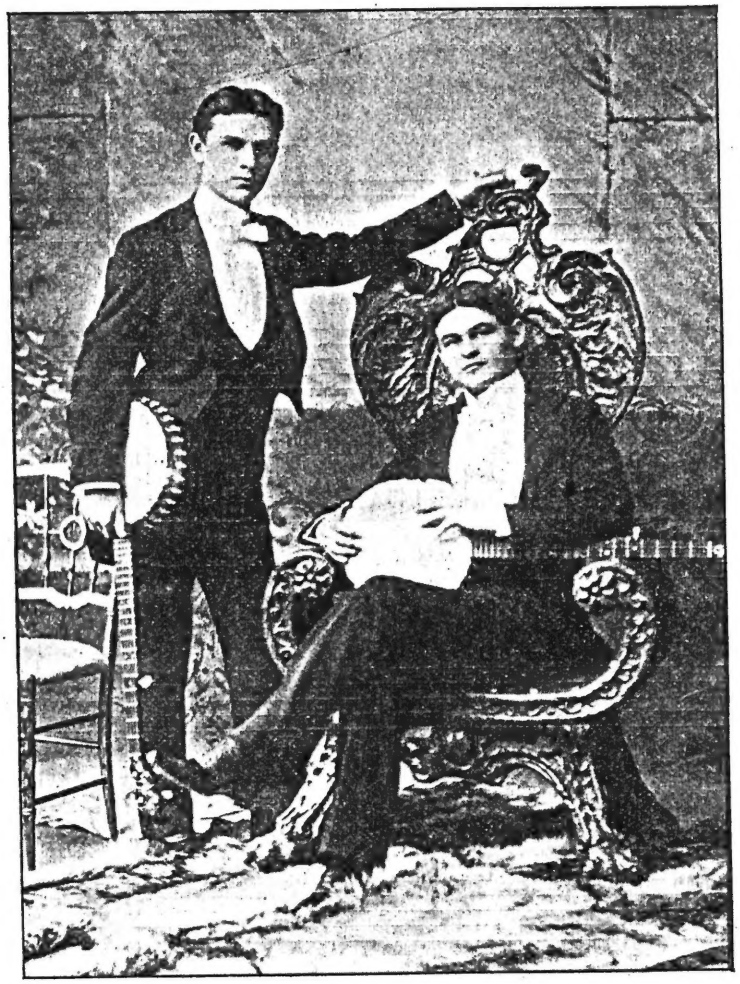

Send for illustrated Catalogue, also Price List of our publications for Banjo, Mandolin and Guitar. . . .

See what . . . Mays & Hunter say of our Three Octave Banjo "The Lansing." . .

Chicago, April 30th, 1895.

Messrs. L. B. Gatcomb Co., Boston.

Dear Sirs: The "Lansings" are still in fine condition. The weather does not affect them at all. With the "Lansings" we can be heard above any orchestra with ease even in the largest Theatres.

Yours, MAYS & HUNTER, (Fields & Hanson Co.)

L. B. GATCOMB CO., Boston, Mass.,

Sole Owners and Manufacturers.

FIJI DANCE.

F. T. McGRATH.

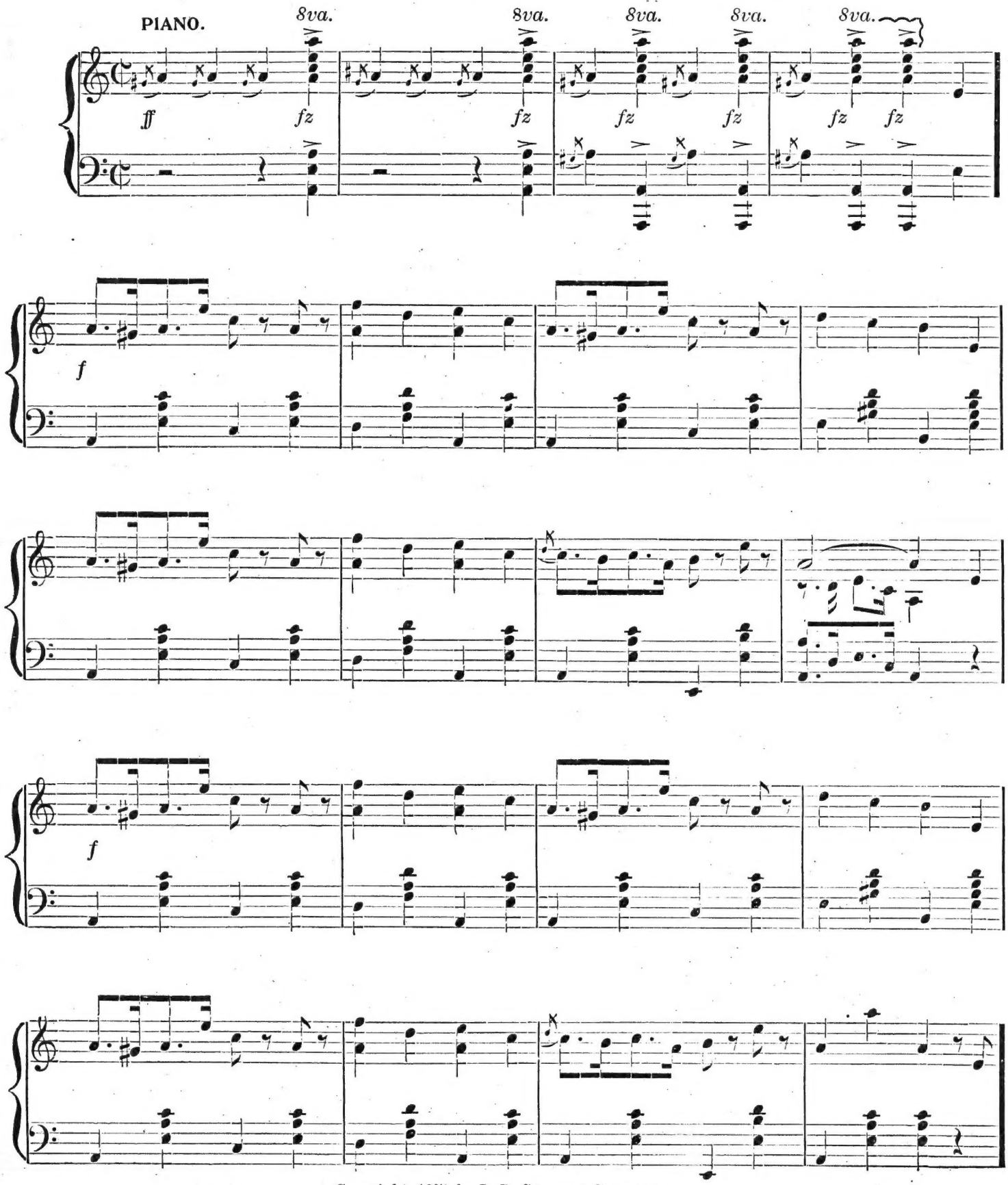

Copyright, 1897, by L. B. Gatcomb Company.

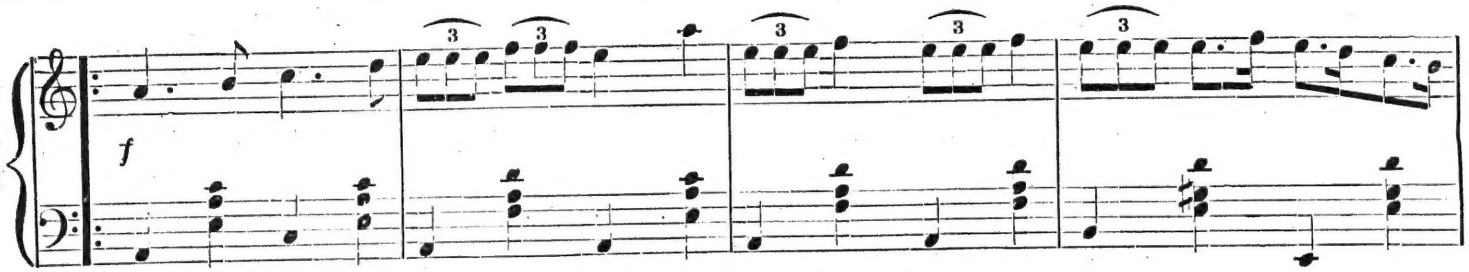
f

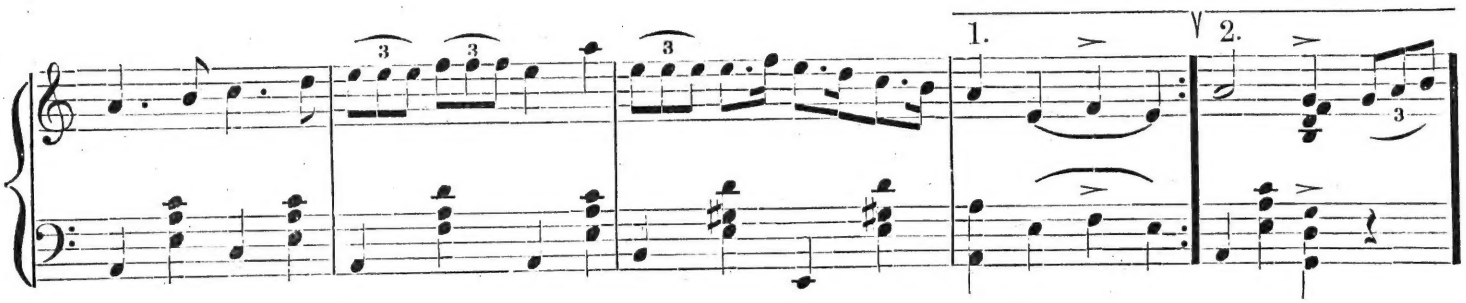
1.
2.

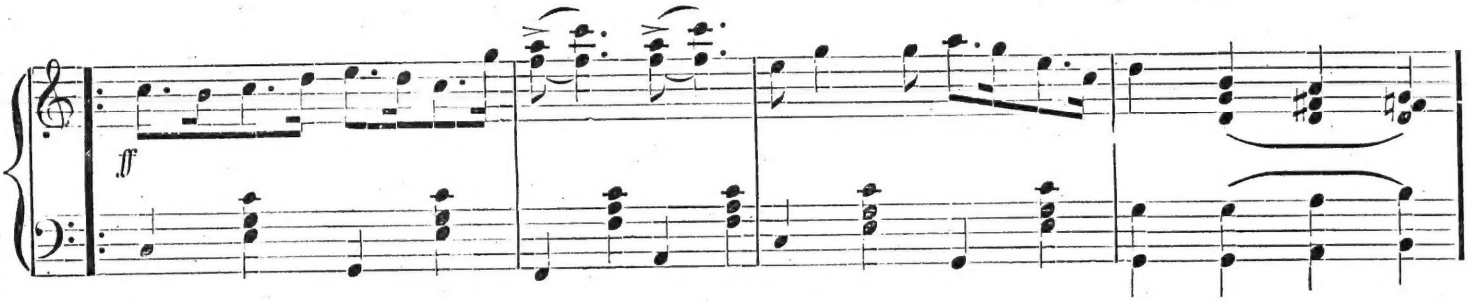
ff

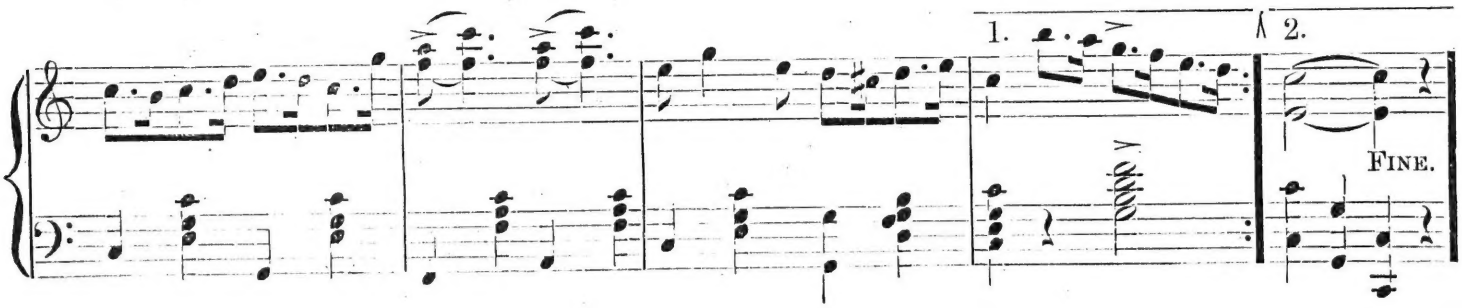
1.
2.
FINE.

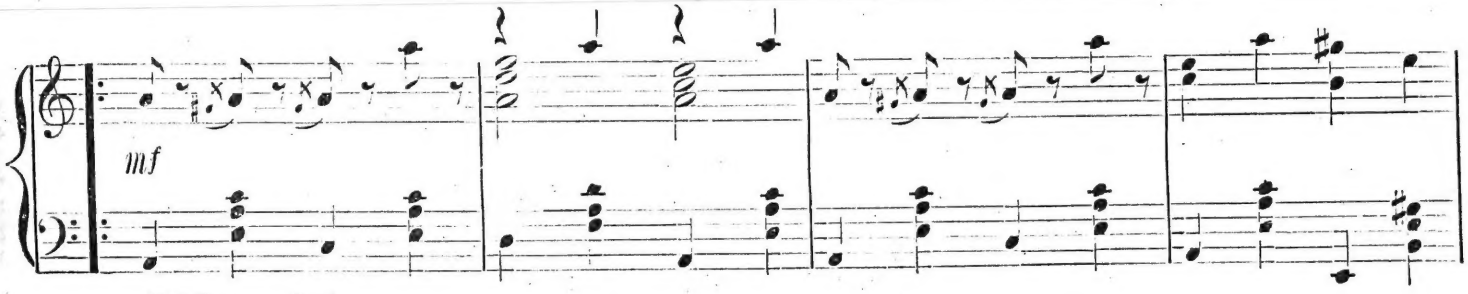
mf

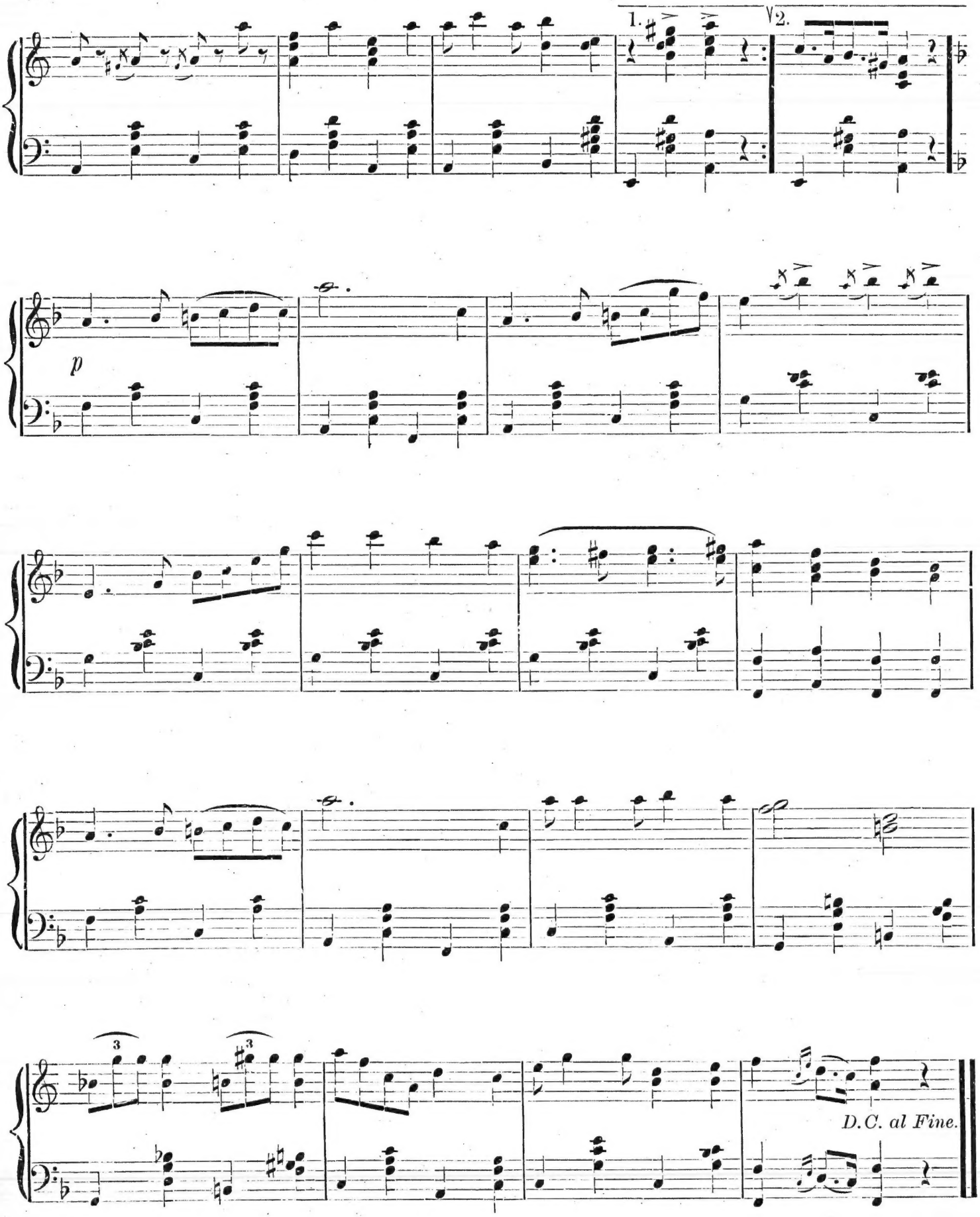
1.
2.
p
D.C. al Fine.

ELMWOOD. (Two Step.)

Banjo.

HENRY MORTON.

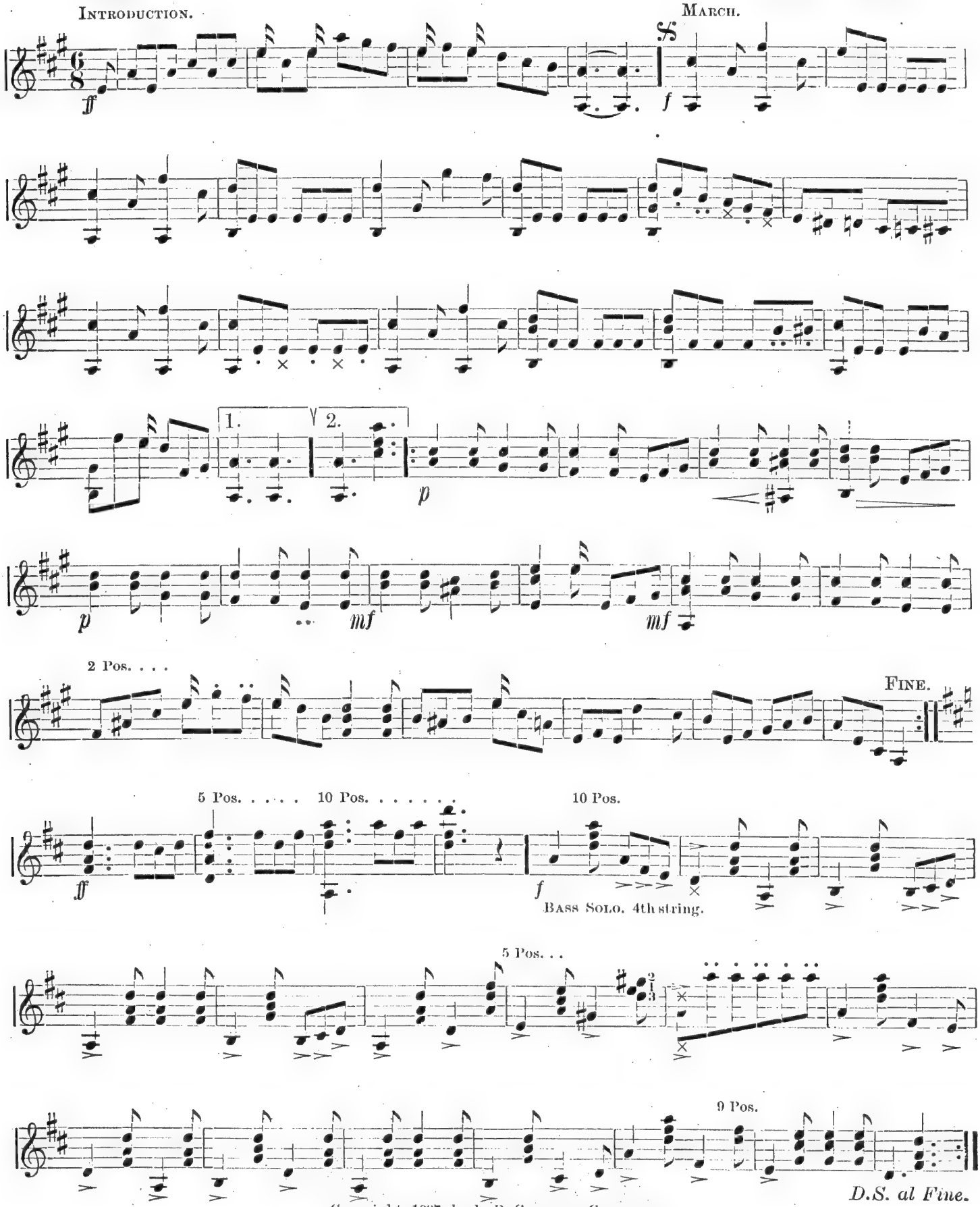

Copyright, 1897, by L. B. GATCOMB COMPANY.

SANTA LUCIA.

Arr. by R. D. CRANDALL.

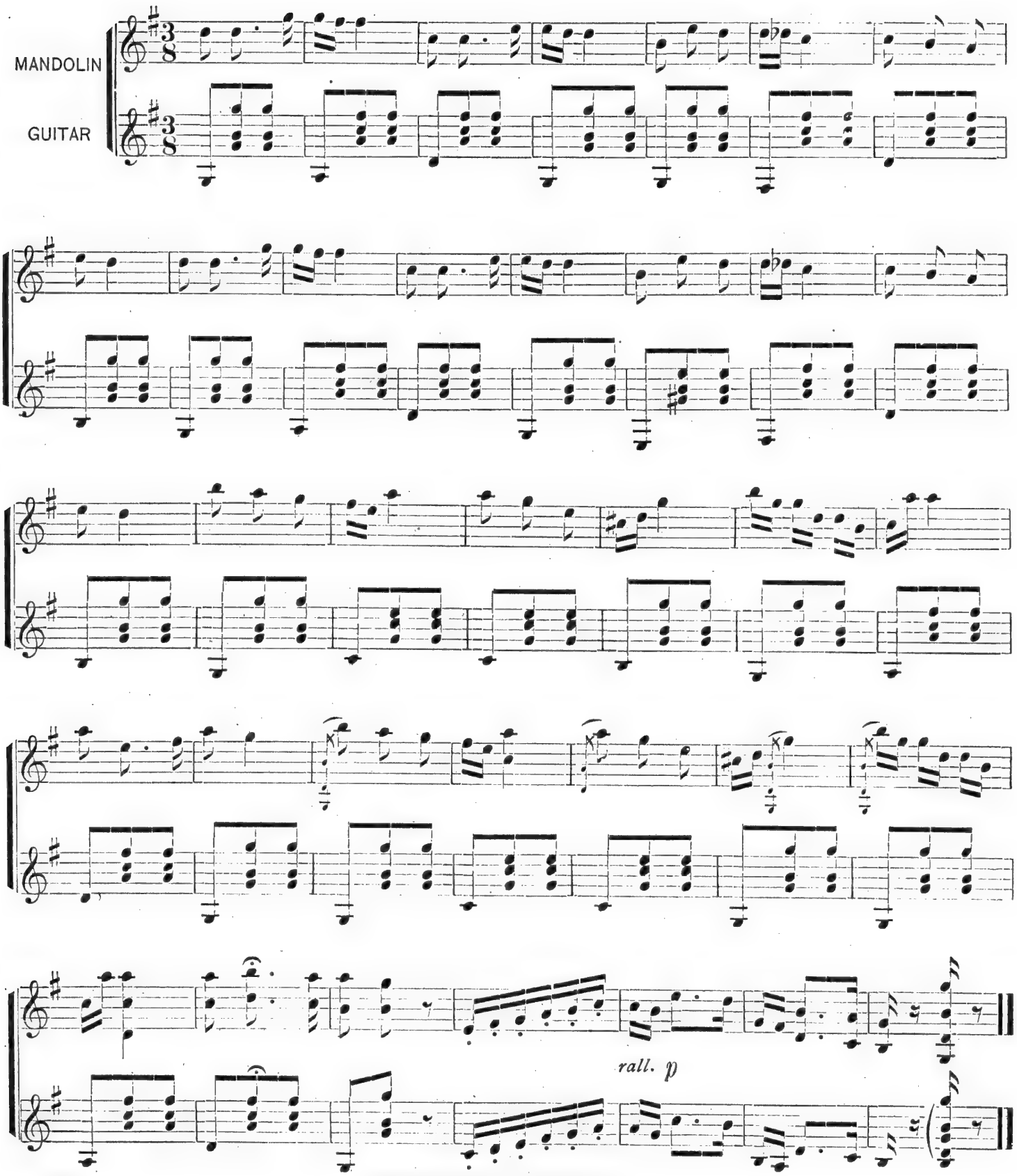

(M.)

Copyright, 1891, by L. B. Gatcomb Co.

ZULU PICNIC.

Banjo.

HENRY MORTON.

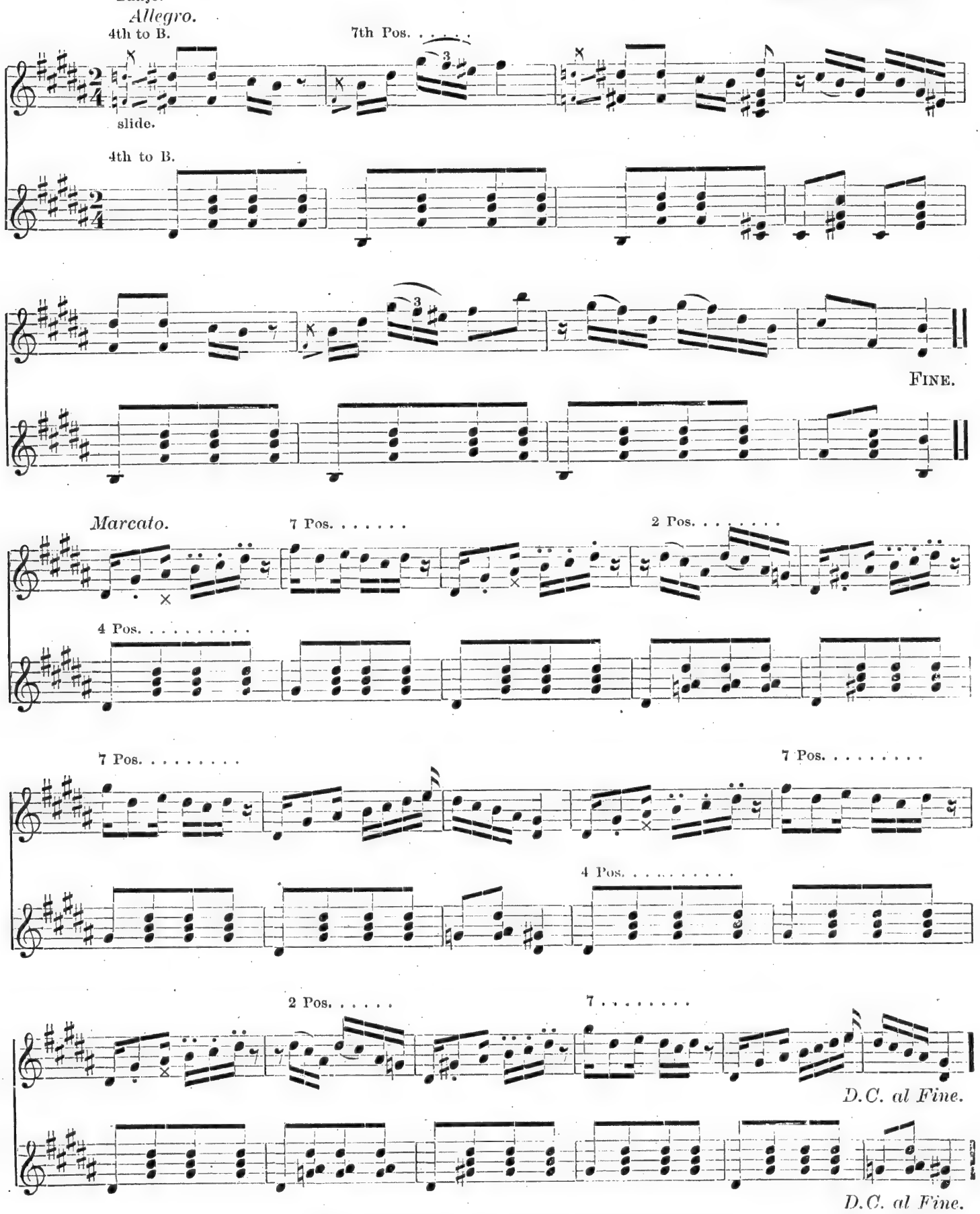

Copyright, 1897, by J. B. Gatcomb Company.

"Bay State" Instruments.

tf

THE "BAY STATE" Instruments are pronounced by the greatest experts in America to be the highest achievement in tone, quality and in beauty of design.

27 Awards
AT THE
Principal . . Expositions.

The only winners of American Gold Medals.

John C. Haynes & CO.,
453-463
Washington Street,
AND
33 Court Street,
BOSTON.

OUR stock of musical supplies is one of the most extensive in the country. We carry

EVERYTHING IN THE . . . MUSICAL . . . INSTRUMENT LINE;

and musicians will find it to their advantage to

Send for Our Illustrated Catalogue.

MUSICAL SUPPLIES

FAIRBANKS

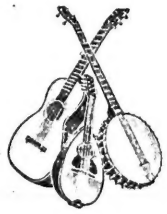

HIGH GRADE.

The Celebrated Banjoist, MEREDITH HEWARD, of Montreal, Canada, writes us as follows:

"THE A. C. FAIRBANKS CO., Boston, Mass.

DEAR SIRS: I have thoroughly tested your 10½ inch Special Electric Banjo, and find it **FAR SUPERIOR** in **tone, action, scale** and **construction** to any Banjo I have used.

Yours sincerely,

MONTREAL, Aug. 25, '97. MEREDITH HEWARD."

THE A. C. FAIRBANKS CO.,
25, 27 and 29 Beach Street, Boston, Mass.

JUST OUT.

Two New Pieces
BY V. W. SMITH.

OUR SECOND LIEUTENANT MARCH. For Guitar. 25 cents

TROLLY PARTY GALOP.
(Descriptive). For 1st & 2d Mandolin and Guitar 1st & 2d Mandolin, 30 cents. Guitar. 15 cents.

PUBLISHED BY
E. H. MILLER, 71 Fourth St., Troy, N.Y.

THE LATEST. THE VERY BEST.

WM. BEROLD'S
Practical Mandolin School,
Comprising select Studies and popular pieces with Piano and Guitar accompaniments.

PRICE 1.00.

4-96 ILSEN & CO., Cincinnati, Ohio.

TEACHERS

Now is the time to stock up. Try some of these.

Zambra Waltz, 2 Banjos	.25
Jonglerie Schottische, 2 Banjos	.25
Dance of the Flutterbys, 2 Banjos	.35
March, The Syndicate, 2 Banjos	.35
Rhemba Waltz, 2 Mands. and Guitar	.35
Arion Club Galop, " "	.35
Spectre Dance, 2 Guitars	.25
Carola Waltz, "	.25

Sent postpaid on receipt of price.
Regular discounts.

H. F. ODELL & CO.,
165 Tremont St., Boston, Mass.

Send 25 Cents for a
"GROVER BRIDGE."

IT WILL NOT TIP NOR SLIP! Made on entirely New Principles not used in any other Bridge. Used and recommended by all the leading Banjoists, including Mays & Hunter, Farland, Gregory, Hall, Lansing, Berthold, Stratton, Partee, Hovey, Babb, and scores of others.

V. B. JOHNSON & CO.,
339 Washington St., Room 2A, Boston, Mass.

Send to L. B Gatcomb Company, Boston, Mass., for any piece of Music published for Banjo, Mandolin or Guitar.

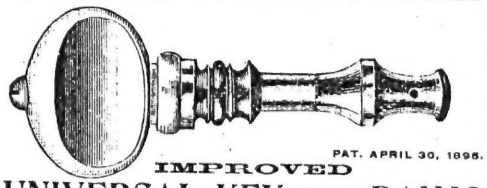

PAT. APRIL 30, 1895.
IMPROVED
UNIVERSAL KEY FOR BANJO
PRICE, $1.00 PER SET.
These Keys work smooth and easy, and will not slip back by the tension of the string.

ACME TAILPIECE FOR BANJO
This TAILPIECE does not lay on the head, nor cut strings.
Price, 25 Cents.
Address, ***RICHARD KUENSTLER,***
223 CHURCH STREET, PHILADELPHIA, PA.

YOU ARE NOT UP TO DATE
unless you play
De Coontown Jubilee Cake Walk!
The greatest characteristic banjo piece published since the "Darkie's Dream."

Banjo Solo	.40
Banjo and Piano	.90
Mandolin and Guitar	.60
Mandolin and Piano	.70
2 Mandolins and Guitar	.90
2 Mandolins and Piano	$1.00
2 Mandolins, Guitar and Piano	1.30
2 Mandolins, Guitar and Banjo	1.20
2 Mandolins, Guitar, Banjo and Piano	1.60
Piano Solo	.50
Orchestra	.75
Piano accompaniment	.40

Regular discounts. Send ten cents for sample copy of "The Cadenza," the great banjo, mandolin and guitar magazine. Address,

C. L. PARTEE MUSIC CO., Publishers,
Kansas City, Mo

The Three Best Instruction Books.

"Lansing's Pratical Banjo Instructor,"
"Pabb's Practical Guitar Method,"
"Grover's Progressive Mandolin Method."

Price $1.00 Each.

Every teacher of these instruments should use them, and every pupil should have one; the most complete and perfect works on the market.

L. B. GATCOMB COMPANY,
PUBLISHERS,
BOSTON, MASS.

The Latest Ethiopian Oddity!

"NIGGER IN A FIT."

FOR BANJO.

....BY....

THOS. E. GLYNN.

PRICE 30 CENTS.

This is Mr Glynn's most famous Solo, played by him in all the leading Vaudeville Theatres in America.

EVERY BANJOIST

should have a copy of this piece.

L. B. GATCOMB CO., PUBLISHERS,
171 TREMONT ST., BOSTON, MASS.

Mandolin Music.

THE LOST SHIP WALTZ,

Belleville Mandolin March and **White Clover Wedding March** arranged for Mandolin Orchestra or Mandolin Solo, printed on fine enamel paper with handsomely illustrated title pages. Send 10 cents and postage for sample First Mandolin part of either piece. A regular copy of the famous "Lost Ship Waltz Song" with Piano accompaniment sent to teachers for 30 cents.

Address **FRANK A. BUSH, Composer,**
4 98p **Belleville, Kansas.**

A BEAUTIFUL

DOILY **FREE! FREE!**

We send a beautiful linen Doily, 18 inches square, stamped ready for working, to any person sending us 25 cents for **"GOOD READING,"** (our twenty page illustrated magazine), 6 mos. postpaid

Address **GOOD READING,**
tf **Norwalk, O.**

N. B.—This offer may not appear again.

Now is The time

TO SUBSCRIBE

.. for the ..

GAZETTE

.. and get ..

$9.60

worth of New Music

... for ...

5o Cents.

The Gazette

is the ....

Only Monthly

paper published in the interest of the Banjo, Mandolin and Guitar.

Send in your subscription before you forget it.

THE O. K. MANDOLIN COLLECTION.

Prices for the Collection.
1st Mandolin. .75
2nd Mandolin. .75
Guitar Acc. .75
Piano Acc. 1.00
Any two parts. 1.50

CONTENTS.

Prices for the Music in Sheet form

№			Mandolin and Guitar	2 Mandolins	Mandolin and Piano	2 Mandolins and Piano	Mandolin and Guitar and Piano
1.	Song of the Nightingale. CARL ZELLER. (With Banjo acc. ad lib.)	Arr. JACOBS.	30	30	30	30	40
2.	Chansonette de la Mandoline. Galop.	JACOBS.	30	40	30	40	40
3.	Sleep, Gentle Mother. *From "Il Trovatore."* (With 2 Guitar parts.)	Arr. JACOBS.	20	20	20	30	40
4.	Yours Truly. Waltz.	BIDEZ.	30	40	40	50	50
5.	Chorus from Lohengrin. March. (With Mandola ad lib.)	Arr. JACOBS.	30	40	40	50	50
6.	Vienna, ma Belle. March. SCHRAMMEL.	Arr. JACOBS.	30	40	40	50	50
7.	New Harp Schottische. (With Banjo acc. ad lib.)	SAUNDERS.	30	40	40	50	50
8.	Darkie's Hoedown. (With Banjo acc. ad lib.)	JACOBS.	30	30	30	30	40
9.	Margeva Waltz.	BIDEZ.	30	40	40	50	50
10.	Love's Dreamland Waltzes. OTTO ROEDER.	Arr. JACOBS.	50	60	60	75	75
11.	Song and Dance Schottische. KENNETH.	Arr. JACOBS.	30	40	40	50	50
12.	Then You'll Remember Me. *From "The Bohemian Girl."* (With Banjo acc. ad lib.	Arr. JACOBS.	30	30	30	30	40
13.	Estudiantina Waltz. WALDTEUFEL.	Arr. JACOBS.	30	30	30	30	40
14.	"Howdy" Darkies! (Banjo acc. 10 cts.)	JACOBS.	30	40	40	50	50
15.	Passing of the Guard. RICHARD EILENBERG.	Arr. JACOBS.	50	60	60	75	75
16.	Largo. HANDEL. (With Mandola ad lib.)	Arr. JACOBS.	30	40	40	50	50
17.	Prison Song. Miserere. *From "Il Trovatore."* (With Mandola ad lib)	Arr. JACOBS.	30	40	40	50	50
18.	Correili Waltz.	BIDEZ.	30	40	40	50	50
19.	Heart Bowed Down, The *From "The Bohemian Girl."* (With Banjo acc. ad lib.	Arr. JACOBS.	30	30	30	30	40
20.	Circus Day March.	BIDEZ.	30	40	50	60	60
21.	Aeolian Polka.	BIDEZ.	30	40	40	50	50
22.	Cavalleria Rusticana. Intermezzo. (With Mandola ad lib.)	Arr. JACOBS.	40	60	40	60	60
23.	Boccaccio March. SUPPE.	Arr. JACOBS.	30	40	40	50	50

The Guitar Soloist, by Walter Jacobs. Vol. I, 24 Concert Solos; Vol. II, 18 Duetts. Each Vol. $1.50.

Carcassi's Guitar Method, Revised and Enlarged by Walter Jacobs. 154 pages. Price $1.50.

Jacobs' Banjo Studies, 5 books. Each 40 cents.

Send for my new Catalogue of Mandolin, Guitar and Banjo Music.

WALTER JACOBS, Publisher,
5-98 **169 TREMONT ST., BOSTON, MASS.**

A Very Liberal Offer for a Short Time Only

To introduce the following beautiful pieces for Banjo I will mail them to any address on receipt of a One Dollar bill—no stamps. Will guarantee this music sweet and catchy, not difficult. Just what the Banjoists are looking for. TEN GEMS.

NOW COME UP!

1. **A Breeze from Alabama.** Key A. Excels anything out. Duet .....
2. **Spirit of Old Virginia.** Key A. Simply immense. Duet .....
3. **Return March.** Banjo and Piano. Key E, A. One of the prettiest concert marches in print. Making a tremendous hit .....
4. **Mt. Gretna March.** Banjo and Piano. E. Very Spirited. Good bass solos. Everybody's favorite .....
5. **Attempt Quickstep.** 2 Banjos. E, A. Very brilliant. Excellent for teaching .....
6. **Meeting of Friends, Galop.** Banjeaurine and Banjo, or Banjo Solo. E, A. A sweeter melody is hard to find for galop time .....
7. **Spencerian Waltz.** 2 Banjos. E. A perfect gem. Sweet 4th string solo. One of the sweetest waltzes written .....
8. **Dance of the Mice.** 2 B. A, C sharp, min. **Friendship Mazurka.** 2 Banjos. D, A. Out o'sight. Very comical ..... Beautiful harmony. Sweet Banjo piece.....
9. **Adelphia Waltz.** 2 Banjos. E. The ladies' favorite. A charming waltz.....
10. **Dorrance Polka.** 2 Banjos. E, C sharp, min. Considered extremely beautiful. Very sweet Bass solo.....

One Dollar takes the trial lot. $3.

Address **D. ACKER, Publisher,**
2 Laning Building, Wilkes-Barre, P
When ordering please mention GAZETTE. 7-97

WHY NOT TRY

Wright's Peerless String

For Guitar, Banjo and Mandolin.

TRADE

Warranted the Best Strings that can be made

MARK

Each String in an envelope bearing trade mark

New Wholesale Catalogue, all kinds strings, free. Please write for it. Sample Strings mailed for 50 cts. Liberal Discount to Dealers, Teachers and Clubs.

LOUIS F. WRIGHT, String Importer,
West Winsted, Con

MR. LOUIS F. WRIGHT. Providence, R.I., Mar. 15,

Dear Sir:—I have used your "Peerless" banjo and guitar strings and find them first class in every particular. Players desiring a reliable string should give them a trial. Very Truly Yours, H. E. LEVALLEY
tf Teacher of Banjo, Guitar and Mandolin

New Banjo Music.

Blue Bell Waltz	Peterson	25
Royal Guard March	Delano	25
Fairy Footsteps Schottische	"	35
Starlight Schottische	"	35
Euterpean Galop	"	50
Orange Blossoms Schottische	"	35
My Bonny Blue Eyed Kate. Song or solo	Burke	35
Barn Dance	Delvin-Grover	35
Chevalier Waltz	Grover	50
La Caravane (Oriental March)	Burke	25
Greenway Guard Patrol	Christman	50
The Coon's Picnic	"	25
Over the Hurdles, Galop	Leonard	50
Maud S. Galop	Grover	50
Happy Hottentot	Delano	25
Mardi Gras Patrol	Grover	40
Estrella Waltzes	Delano	35
A Kentucky Smile	Grover	35
Stampede, Galop	"	50
Evangeline, Mazourka	Delvin- "	25
Phantom Dance	"	35
The Street Parade	"	50
Lorelei March	Delano	50
Moorish Dance	"	25
The Beautiful (Rolf)	Arr. by Lansing	25
Titania Galop	Delano	50
Mark Time March	Fred B. Fisher	25
Grover's Favorite Eccentric March	Grover	25
Cyrene Mazourka di Concert	"	25
March, The Southern Brigadier	"	40
Della Fox March (Wilder)	Arr. by Lansing.	35
Corporals Guard March	Grover	35
Sky Lark Galop	"	40
The 20th Century March	"	40
Cadet Quickstep	Gray	25

New Guitar Music.

G. A. R. Patrol	Burke	25
Arab Song	Romero	25
Gertrude Gavotte	"	25
Spottswood Waltz	Gray	25
The Merry Dance	Delano	25
Myrtle Waltz	"	25
Blue Bells of Scotland, Air Varie	Burke	25
Home, Sweet Home	"	25
Waltz Rondo	"	25
March of the Infantry	Delano	25
Longing	"	25
Estella Galop	"	35
Student Polka	Gray	25
Pansy Blossom Waltz	Peterson	25
Myreen Waltz	Delano	25
Miramar Waltz	"	35
A Stray Sunbeam Mazurka	Burke	25
Daisy Waltz	Bemis	25
Eveline Waltz	Delano	35
Farewell Waltz	Connolly	25
Flower Song, (Blumenlied)	Gray	20
Rosebud Waltz	Delano	55
Medley of National Airs	"	35
Moorish Dance	"	25
Seventh Regiment March	"	25
Song of the Mountaineer	"	25
Last Rose of Summer	Arr by "	35
Happy Hottentot	"	2
Phantom Dance	A. D. Grover. Arr. by A. A. Babb	25
Kitty Waltz	Merck	25
On the Beach Gavotte	Burke	25
Farewell to the Piano (Beethoven). Arr. by Lewis		25
Forest Nymph Waltz	Burke	25
Baltimore Quick Step	"	25
Treasures (Reverie)	Peterson	35

New Mandolin Music.

March Bohemia, with Guitar	Grover	40
Phantom Dance, "	"	40
Nautch Dance "	Arr. by Lewis	35
Pearl of the Orient, Waltz with Guitar.	Burke	35
Pansy Blossom Waltz, with Guitar.	Peterson	35
Star Polka, with Guitar	Jacobs	35
March, The Southern Brigadier. [Two Mandolins and Guitar]	Grover	35
Titania Galop. [Mandolin and Guitar.]	Delano	50
Apollo March. [Two Mandolins and Guitar]	Grover	40
Reverie Di Rosellen. [Two Mandolins and Guitar]	Arr. by Delano	35
An Essence of Tennessee. [Two Mandolins and Guitar]	Grover	40
Fun in de Cotton Field. [Mandolin and Guitar]	Grover	25
Les Desir (Beethoven). [Two Mandolins and Guitar]	Arr. by Rayman	35
Polonaise (Acton). [Two Mandolins and Guitar]	Arr. by Rayman	45
Song of the Mountaineer. [Two Mandolins and Guitar]	Delano	35
Longing. [Two Mandolins and Guitar].	Delano	35
Gliding Gondola Waltz. [Two Mandolins and Guitar]	Delano	35
Forest Nymph Waltz. [Two Mandolins and Guitar]	Burke	35
Baltimore Quick Step. [Two Mandolins and Guitar]	Burke	35
La Rosa Mazourka. [Two Mandolins and Guitar]	Tavoni	40
La Zumbadora (The Hummer). [Two Mandolins and Guitar]	Grover	35
Spottswood Waltz. [Two Mandolins and Guitar]	Gray	35
Artist Club March. [Two Mandolins and Guitar]	Gray	35
Memoria Di Venezia. [Two Mandolins and Guitar]	Tavoni	35
The 20th Century March. [Two Mandolins and Guitar]	Tavoni	35
Capriccio Fantastique. [Mandolin and Guitar]	Pomeroy	75

ANY PIECE BY MAIL POST PAID ON RECEIPT OF PRICE.

THOMPSON & ODELL CO.,

523 Washington Street, ... Boston, Mass.

GROVER'S

PROGRESSIVE METHOD

—FOR THE—

BANJO

—BY—

A. D. GROVER,

SOLO BANJOIST OF THE BOSTON IDEAL CLUB

The most carefully written Method yet published, being the result of many years experience in teaching and playing, and making the instructions easy for teachers and quickly comprehended by the pupil.

—CONTAINS—

All the known movements and positions for both hands.
All the known chords.
A complete table of intervals.
A complete table of chords, major and minor.
An easily understood explanation of the relation of the Banjeaurine to the Banjo, Guitar or Piano.
And a carefully selected list of Music to the amount of **$5.00.** All included in the Price of the Method

$1.00.

Sent by mail post-paid on receipt of price.

METHOD FOR THE MANDOLIN,

By GEORGE BARKER.

Especially arranged for the use of American students, Contains many pieces particularly adapted for the Mandolin.

Price - - - - $1.00

Barker's Mandolin Method will be found to be the easiest and most comprehensive of all Mandolin Methods, being revised and edited by

HENRI ERNST,

one of the most careful and painstaking writers that can be found. For beginners and teachers this method has no equal.

To which is added now, **$4.00** worth, of selected Music, consisting of

MANDOLIN SOLOS,
MANDOLIN DUETTS,
MANDOLIN and GUITAR,
MANDOLIN and PIANO.

All included in the price of

$1.00.

Sent by mail post-paid on receipt of price.

Grover's PROGRESSIVE AND ILLUSTRATED Method for the Mandolin.

Edited and Compiled by A. D. GROVER,
Soloist of the Boston Ideal Banjo, Mandolin and Guitar Club.

PRICE, ONE DOLLAR.

As the Mandolin became popular, we found that a comprehensive, interesting method was sorely needed, and after consulting the best authorities, we concluded that Mr. A. D. Grover was the most competent person to edit and compile such a work for publication. This method carefully treats the following important points viz: Proper position of the body when holding the Mandolin; position of the right hand and wrist; use of the plectrum; different strokes of the plectrum; exercises for intellegent practice for the left hand; the half position, an important factor in Mandolin playing, rarely if ever having been treated in a Mandolin method of American edition; the scales in different positions; staccato and legato movement; exercises in repeated notes; and much other valuable instruction necessary to the pupil and interesting for the teacher.

It has been our aim in publishing this method to give the public and our customers something that should be considered authentic. Mr. Grover's reputation as a Mandolin teacher, soloist and writer, is so well established that we feel sure that his name is a sufficient guarantee of the worth of this method. Sent by mail post paid on receipt of price.

THOMPSON & ODELL CO.,
523 Washington Street, - Boston, Mass.

JUST PUBLISHED.

A NEW BOOK FOR

MANDOLIN and PIANO.

The Bon Ton Collection.

Read the Contents carefully.

Jesse Miranda's March, R. S. — *Bonner*
Sweet Marie — *Bonnell*
Cradle Song — *Leonard*
Kinetoscope Polka — *Lafontaine*
Mother's Lullaby — *Wilke*
Fairy Frolic — *Hoffman*
The German Pairs — *Talbert*
Nellie Mazurka — *Mansfield*
Girl Polka — *Lange*
Swing Song — *Fowler*
Silver Cascade Polka — *Bonner*
Dessiamis Waltz — *Hoffman*
To Thee, My Love. Serenade — *Oliverio*
Ma Bohemiene — *Foster*
Royal Guards March — *Hoffman*
Silvery Waves — *Hoffman*
Angelic Dream — *Clegg*
In the Silvery Moonbeams. Serenade — *Oliverio*
Ozark Polka — *Hoffman*
Empress Imperial Polonaise — *Hoffman*
Lola Mazurka — *Hoffman*
Sylvia Mazurka Caprice — *Dancigers*
On the Wheel — *Lange*
Jubilee March — *Hoffman*
When Autumn Leaves are Falling. Reverie — *Fowler*
The Masquerader. Waltz — *White*
Merry Dancers Polka — *Rosewald*
Gondola Serenade — *Alberti*
The Castner March — *Hoffman*
My Faraway Home. Reverie — *Lappin*

PRICE 50 CENTS.

Send for our catalogue of music and books for Mandolin, Guitar and Banjo.

THE THREE SISTERS MUSIC PUB. CO.

BOSTON. 22 Stanhope St. — NEW YORK. 5 E. 17th St. — CHICAGO. 156 Washington St.

For Sale by all Music Dealers.

GUITARISTS!

Send address for Sample Music in Lee's Wonderful Simplified Method FREE. Most complete, practical and simple — Only method giving accurate expression, time notation, and enabling sight-reading readily. Complete revolution in Guitar method.

H. L. STEWART, Publisher, Norwalk, O.

THE NEW

E. M. HALL BANJO

Celebrated for their **Wonderful Tone.**

Send for descriptive circular.

E. M. HALL,

1-981 — 4207 Vincennes Ave., Chicago, Ill.

Every Banjoist Should Have One of

E. M. HALL'S

New Banjo Books,

Containing the greatest collections of THE MELODIES ever published.

PRICE $1.00.

L. B. GATCOMB COMPANY, Publishers.

Boston, Mass.

PROMINENT TEACHERS OF THE Banjo, Guitar AND Mandolin

A — BIT VALENTINE. Mandolin, Guitar, Banjo. 214 Penn Avenue, Pittsburg, Pa.

A — TKINSON, FRANK H. Banjo and Mandolin. Temporary address, George Bauer, 1416 Chestnut Street, Philadelphia.

A — UTON, GEORGE ANSELL. Banjo, Guitar and Mandolin. 5 Warren St., New Haven, Conn.

B — ABB, A. A. Banjo and Guitar. 171 Tremont St., cor. Mason, Boston, Mass.

B — ACON, W. M. F. Banjo, Mandolin, Guitar and Stage Dancing. 30 Court St., Boston, Mass.

B — LOMEY, E. A. Banjo, Guitar and Mandolin Teachers and Professionals, send for wholesale price list of Strings. 999 Elm St., Manchester, N. H.

B — ROOKS & DENTON, 670 Sixth Ave., New York. Performers and Professors, Manufacturers and Importers. Sole Agents Morrison Patent Banjo. Send name and address for circular and catalogue of music.

C — OOLEY, MISS B. N. Piano, Guitar, Banjo and Mandolin. 40 Dudley Street, Boston Highlands, Mass.

C — ULLEN & COULING. Banjo Instructors and Performers. 451 St., Washington, D. C.

D — EANE, MISS JESSIE. Banjo, Guitar, Mandolin lessons. 4 Seventh St., New York City.

E — MERSON, MISS MAUDE A. Banjo, Mandolin and Piano. 8 Union Park, Boston, Mass.

G — ODDEN, WM. Banjo, Mandolin and Guitar. Springfield School of Music, Springfield, Ohio.

H — ANSON, W. G. Banjo Teacher and Performer. 47 Church St., Burlington, Vt.

H — EWARD, MEREDITH. Performer and Teacher of Banjo and Guitar. Studio, 276 St. Catherine St., Montreal, Can.

J — ACOBS, WALTER. Guitar, Mandolin and Banjo Music Publisher. 160 Tremont St., Boston, Mass.

J — OHNSON, MANSFIELD and E. M. WATSON. Teachers of Piano, Harmony, Banjo, Mandolin and Guitar. Room 30 Music Hall Bldg., Boston, Mass.

K — OLLANDER, M. Banjo, Guitar and Mandolin music publisher. Send for catalogue, 75 pieces. 203 Powell St., San Francisco, Cal.

L — ANSING, GEO. L. Banjo, Mandolin and Guitar. 171 Tremont St., cor. Mason, Boston, Mass.

M — ARTIN, F. C. Banjo Composer and Soloist. 10 Common Street, Boston, Mass.

O — SSMAN, VESS L. Banjo. 21 West 125th St., New York City.

R — USSELL, R. F. Banjo. Send for my catalogue. 313½ 14th St., Buffalo, N. Y.

S — HATTUCK, MR. AND MRS. R. E. Banjo, Mandolin and Guitar. 171 Tremont St., Boston, Mass.

S — TRATTON, W. E. Banjo, Guitar and Mandolin. Chickering Building, 153 Tremont St., Boston. Tuesday and Wednesday.

W — HETSEL, FRANK R. Banjo, Mandolin and Guitar. Studio, 2 Germain Street, St. John, N. B.

"ISABELLE,"

"High Born Lady," "All Coons Look Alike to Me," "Henrietta," and 20 others of the latest popular Songs arranged by G. L. LANSING, with easy accompaniments, also ten of the latest instrumental successes.

Price, post-paid, 50 cents.

G. L. LANSING, 164A Tremont St., Boston, Mass.

DO YOU WISH TO PLAY

A piece of music that will please the most cultivated ear? If so, send 20 cents (American stamps or silver) for a specimen copy of the

LATEST POPULAR SUCCESS,

Flight of the Fairies.

An artistic arrangement for banjo duet.

JOHN W. GRANT, Box 90, New Glasgow, N. S.

JUST OUT!

"A SWEET FAREWELL," Waltz.

By W. GRANT.

Solo or Duet. Containing a most beautiful introduction, Coda and Coda. Fine harmony arrangement. A very striking Duet. Guitar ad. sure. 50 cts.

MYSTIC GUARD, March.

A Rattling Rider, stirring march and trio, solo or duet. Teachers, whom try this will be highly pleased. Brilliant, catchy, and easy. Uniqueness.

TWO DISTINGUISHED HITS.

Darkie's Sensation Descriptive. Regimental Review March. Both arranged for solo or duet, 40c. Guitar ad. 20c. Piano ad. 20c.

I always have to repeat your Darkie Sensation. Wm. Lutz, Teacher. Best darkey character I ever heard. Geo. O. McQuirk, Comedian. A sure hit everything. We highly recommend your Regimental Review March. Thos. G. Rivaguo, Leader.

Don't wait. Regular discount.

F. W. GRANT PUB. CO., Dover, N. H.

Or Dealers.

LeValley's Champion Banjo Music.

Will eradicate the banjo from the lowest sound up to and full force of the instrument, at least possible cost or price 20 cts. Read what the best of LeValley's Guitar supporters: "Can recommend it in strongest terms." Alfred A. Farland. "A great advance to guitarists." Crosby, Boston. Send for catalogue and catalogue of music. H. E. LEVALLEY,

Teacher, Dancing and Pianist.

3-97 — 238 Abbott St., PROVIDENCE, R. I.

MANDOLIN PLAYERS.

SPECIAL NOTICE.

The following three selections from the popular tune of the famous Hazen Mandolin Orchestra, have just been published for Mandolin and Guitar, and will be sent postpaid to any address on receipt of price.

	Catalogue No. Price	Net
"The First Brigade," (March)	.50	.24
"Wizard Polka,"	.50	.24
"Dance of the Coons,"	.75	.37
"University 2-step,"	.75	.37

Address orders to the

W. D. Hazen Pub. Co., 243 Wabash Ave., Chicago, Ill.

NOW READY!

University Grand Waltz,

BY THOS. E. GLYNN.

For Banjo. Price 40c.

Piano ad. 30 cts.

This Piece is one of the best efforts of this popular Composer.

L. B. GATCOMB COMPANY,

BOSTON, MASS.